

|            |          |                      |          |     |   |         |  |
|------------|----------|----------------------|----------|-----|---|---------|--|
| DATE       | 10-23-46 | DATE                 | 10-23-46 | NO. | 1 | DATE BY |  |
| TRACED BY  | V. A. H. | REVIEWED BY SECTIONS |          |     | 2 |         |  |
| CHECKED BY |          | ARCHITECTURAL        | B.M.     |     | 3 |         |  |
| DATE       | 10-23-46 | ENGINEERING          | H.C.M.   |     | 4 |         |  |
|            |          | LANDSCAPE            | D.A.W.   |     | 5 |         |  |
|            |          |                      |          |     | 6 |         |  |
|            |          |                      |          |     |   |         |  |

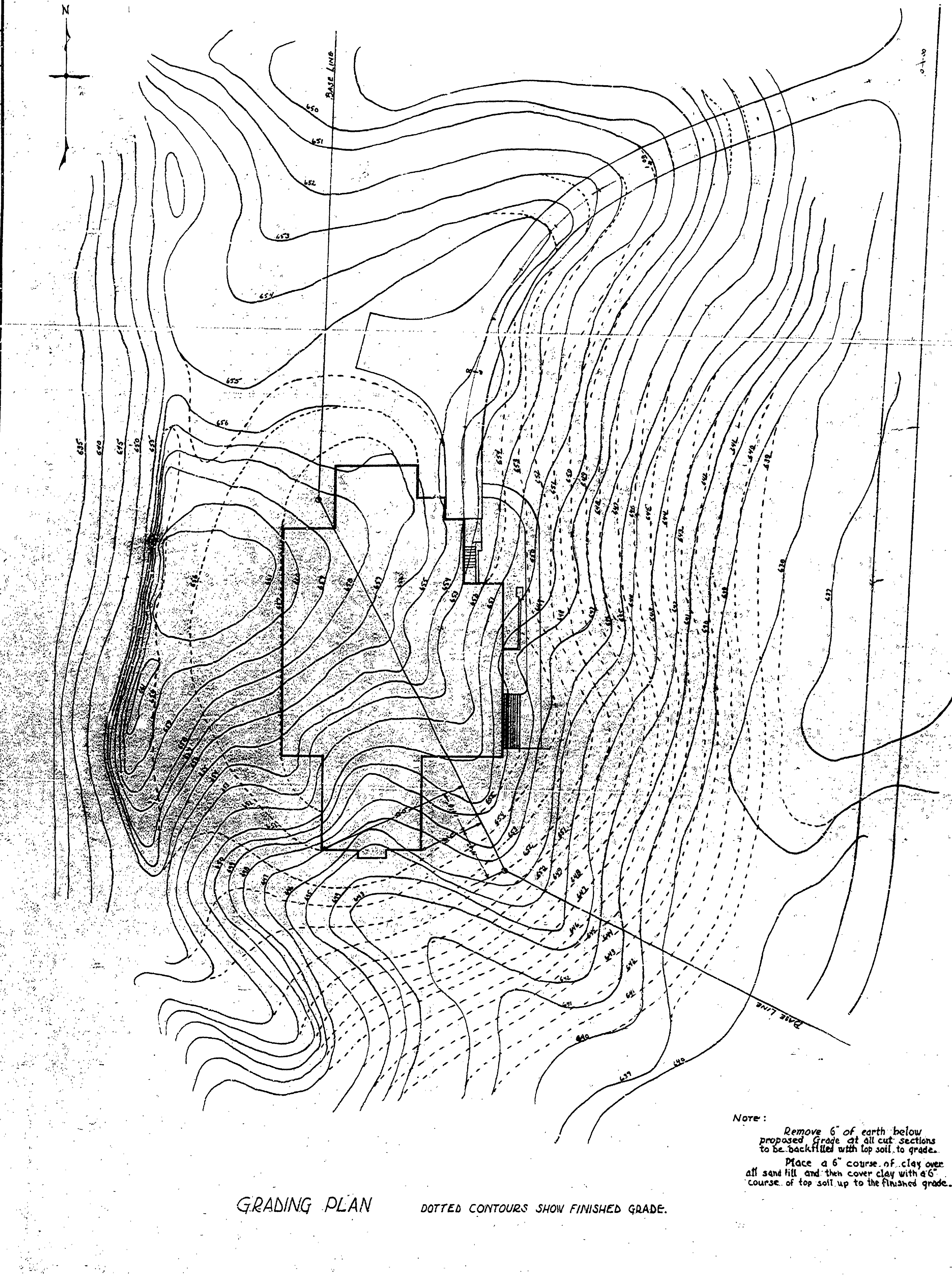

Note:  
Remove 6" of earth below proposed grade at all cut sections to be backfilled with top soil to grade.  
Place a 6" course of clay over all sand fill and then cover clay with a 6" course of top soil up to the finished grade.

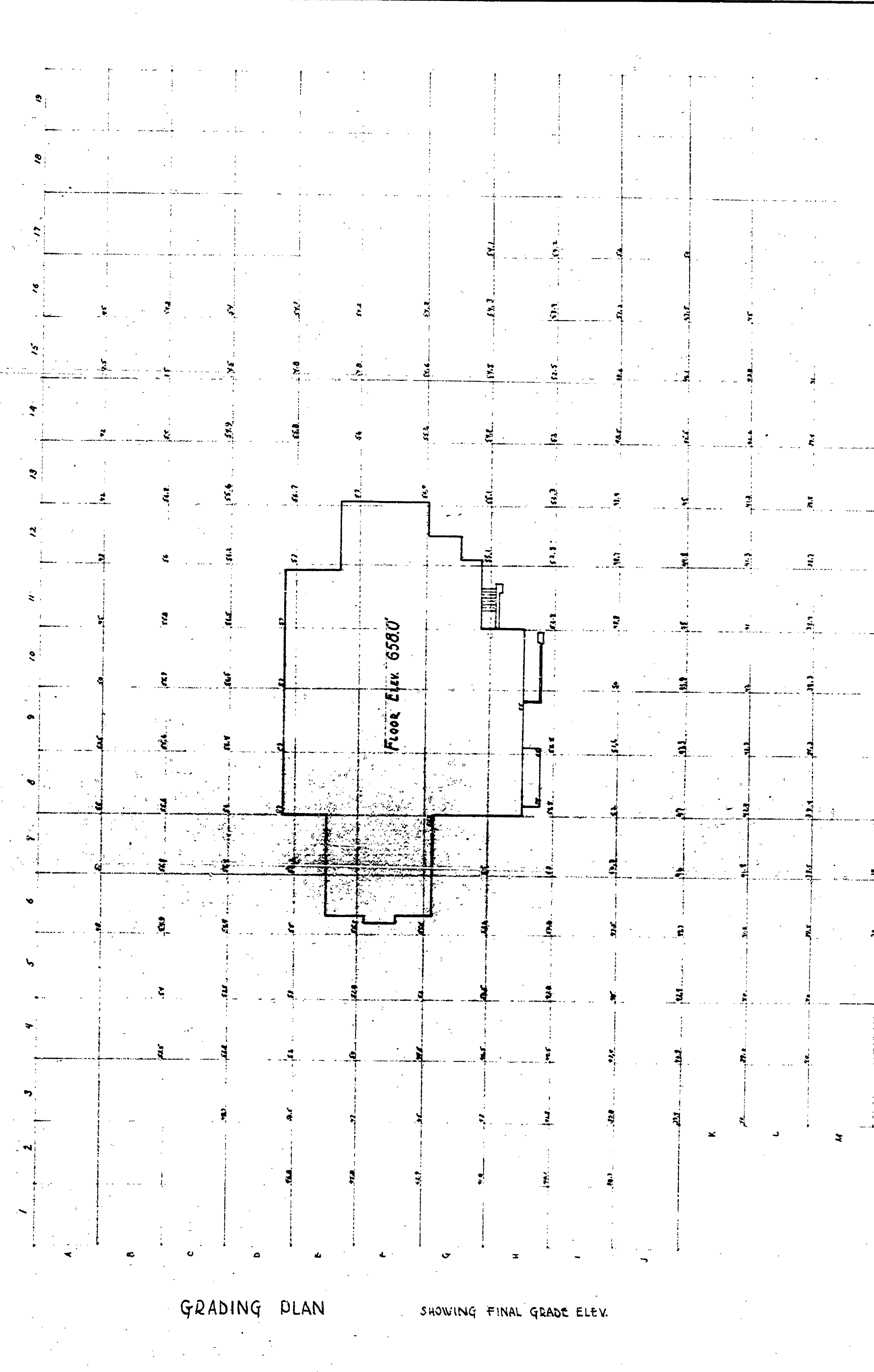

MICHIGAN  
DEPARTMENT OF CONSERVATION  
STATE PARKS DIVISION

ORCHARD BEACH STATE PARK  
GRADING PLAN FOR STORE, PAVILION, AND  
TOILET BUILDING.

SHEET  
NO. 1  
OF 1

PLAN NO.  
L-105