

LEGEND:

- EXISTING IMPROVED ROADS
- EXISTING DIRT ROADS
- PROPOSED ROADS
- PRIVATE PROPERTY
- PARK BOUNDARY
- VEGETATION
- STEEP SLOPE
- FOOT TRAILS

DAY-USE ENTRANCE

APPROVED BY:
Richard [Signature] 3/27/66
 PARK AND RECREATION SECTION - CHIEF DATE
[Signature] 4/8/66
 CONSERVATION COMMISSION - SECRETARY DATE

PARK BOUNDARY CONTAINS 300 ACRES

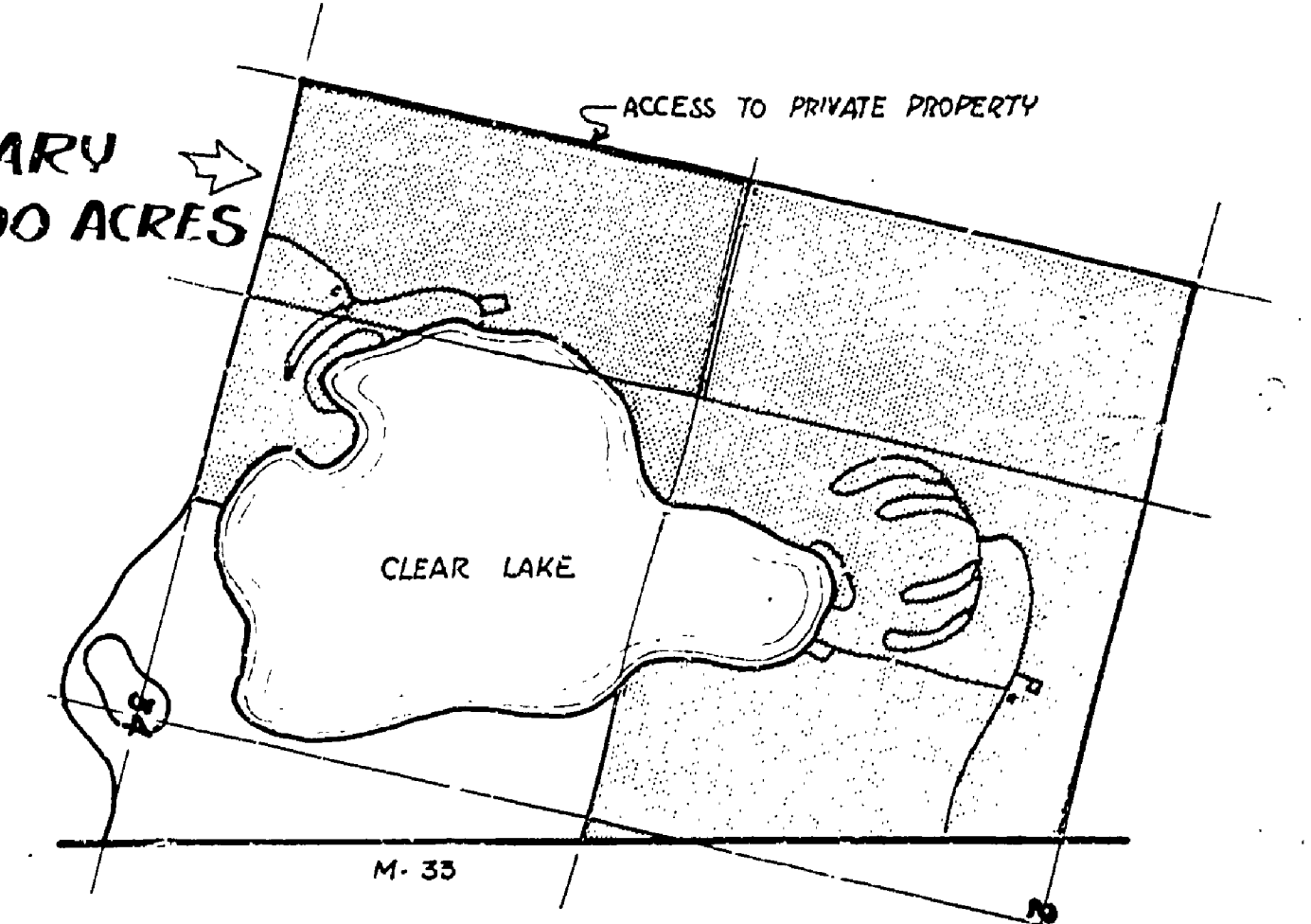

PARK BOUNDARY MAP
 INDICATES APPROVED BOUNDARY
 SCALE 1" = 1000' (APPROX.)

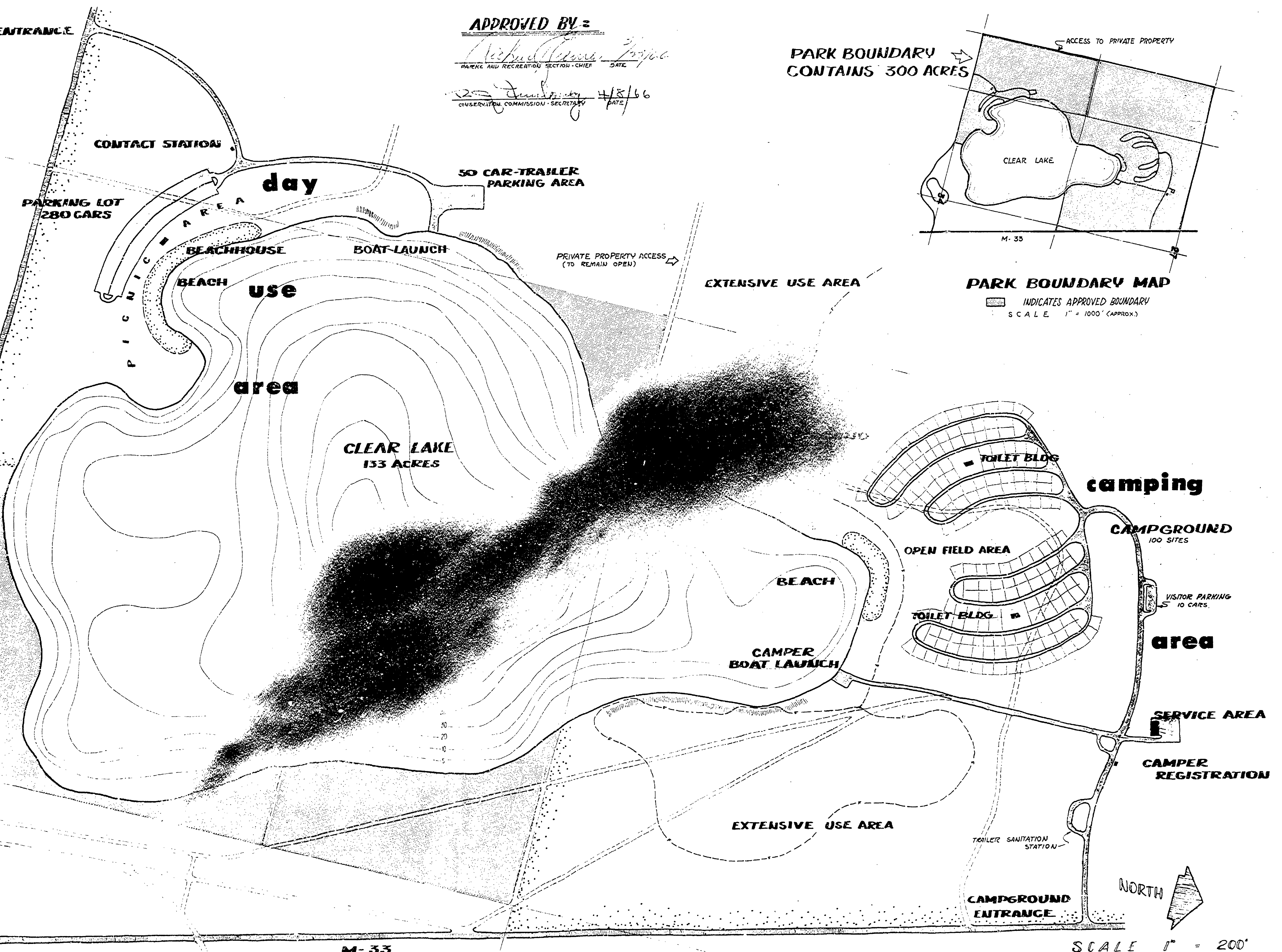
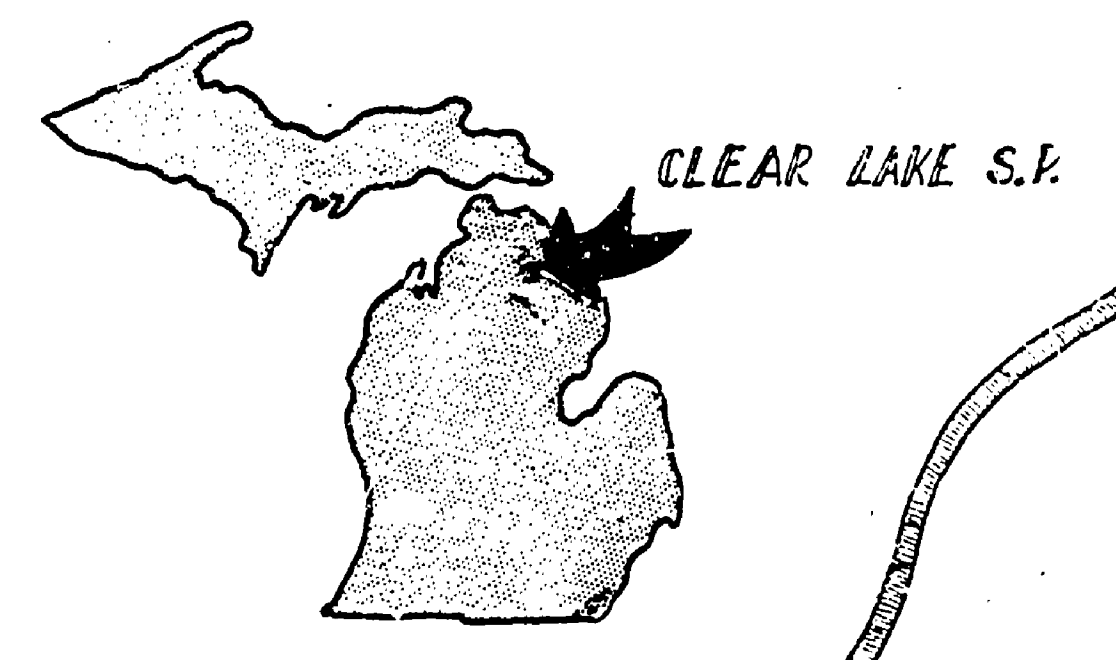
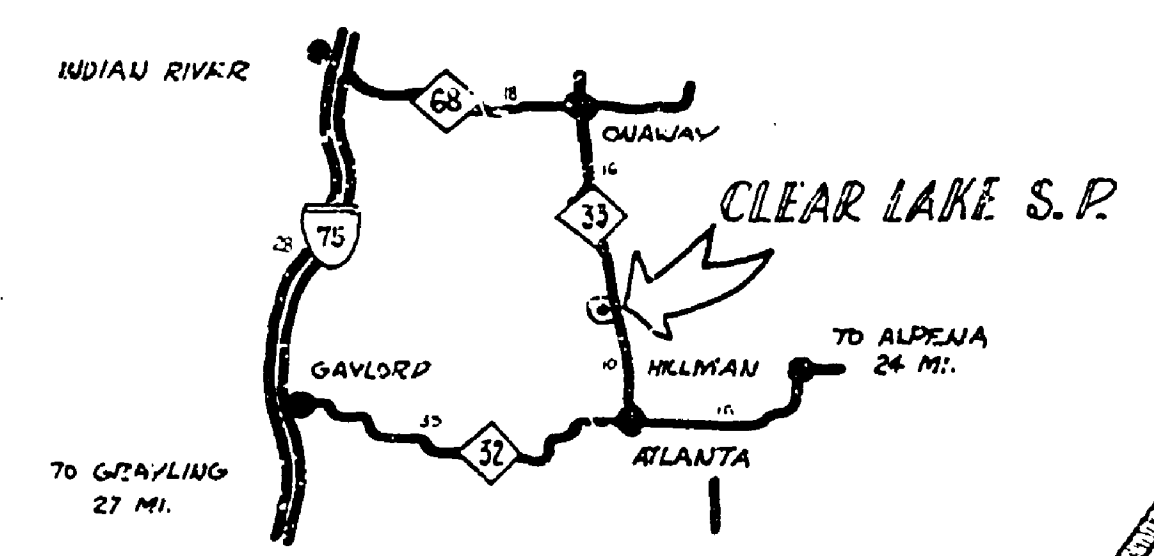

TO ATLANTA - 8 MILES

M-33

SCALE 1" = 200'

SURVEYED BY		DRAWN BY <i>NESSLER</i>		11/65		NO. DATE BY		REVISIONS		NO. DATE BY		REVISIONS		MICHIGAN DEPARTMENT OF CONSERVATION		PROPOSED PARK SITE		SHEET NO. OF		MASTER PLAN	
DESIGNED BY <i>MILSTEIN & NESSLER</i>		CHECKED BY		11/65		1. [Signature] DATE		ADDITION: TRAILER SANITATION STA. - VISITOR PARKING LOT		3. [Signature] DATE		4. [Signature] DATE		DEPARTMENT OF CONSERVATION		CLEAR LAKE STATE PARK		FOR PROJECT NO.		SHEET 1 OF 1 PLAN NO. L-100	
DATE		DATE		DATE		DATE		DATE		DATE		DATE		MONTMORENCY COUNTY							