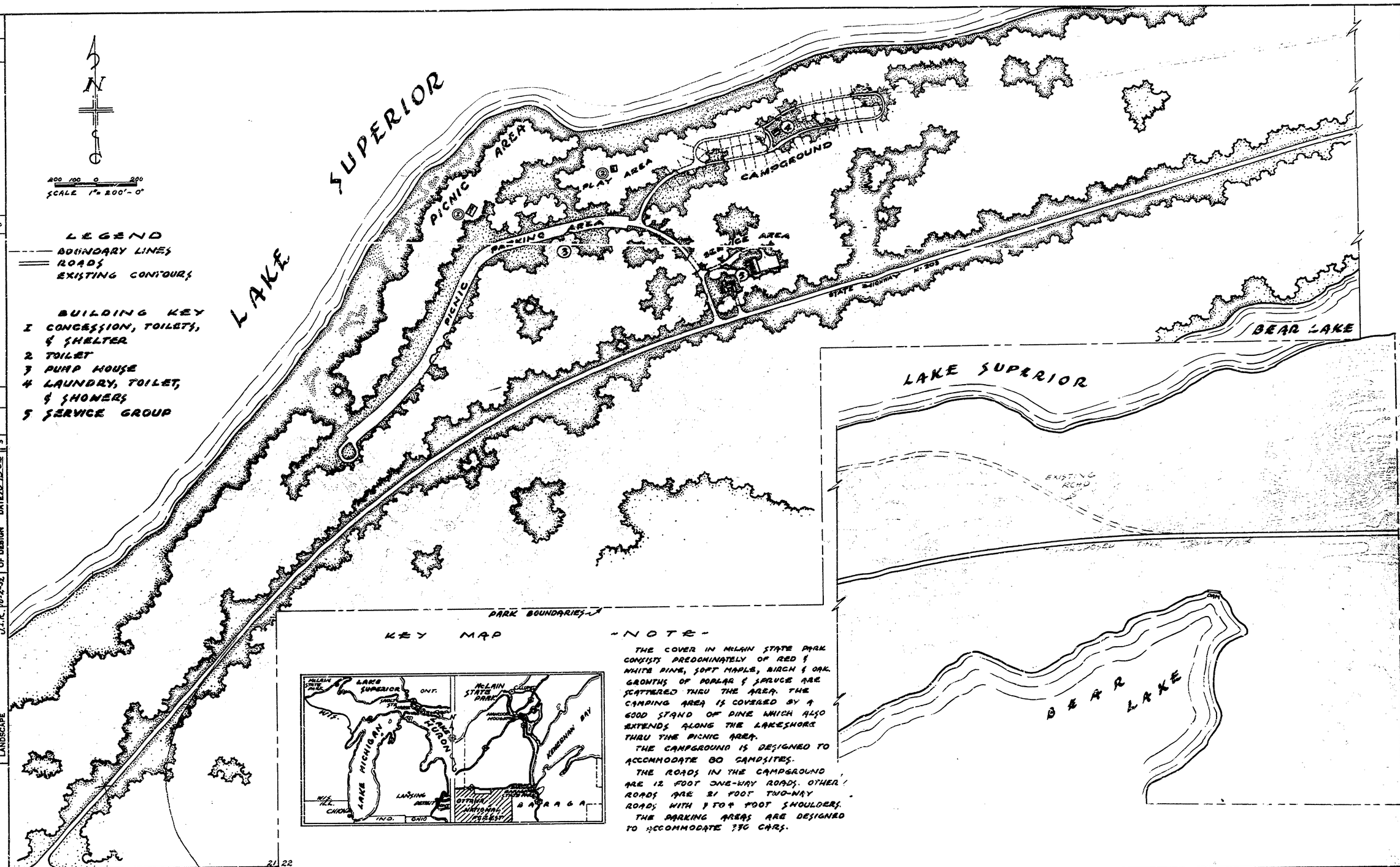

LEGEND

- BOUNDARY LINES
- ROADS
- EXISTING CONTOURS

BUILDING KEY

1 CONCESSION, TOILETS, & SHELTER
2 TOILET
3 PUMP HOUSE
4 LAUNDRY, TOILET, & SHOWERS
5 SERVICE GROUP

-NOTE-

THE COVER IN McLAIN STATE PARK CONSISTS PREDOMINATELY OF RED & WHITE PINE, SOFT MAPLE, BIRCH & OAK. GROWTHS OF POPLAR & SPRUCE ARE SCATTERED THRU THE AREA. THE CAMPING AREA IS COVERED BY A GOOD STAND OF PINE WHICH ALSO EXTENDS ALONG THE LAKESHORE THRU THE PICNIC AREA.

THE CAMPGROUND IS DESIGNED TO ACCOMMODATE 80 CAMPSITES.

THE ROADS IN THE CAMPGROUND ARE 12 FOOT ONE-WAY ROADS. OTHER ROADS ARE 21 FOOT TWO-WAY ROADS WITH 7 TO 4 FOOT SHOULDERS.

THE PARKING AREAS ARE DESIGNED TO ACCOMMODATE 370 CARS.

NO.	DATE	BY	REVISIONS
1	1-28-56	F.J.M.	PICNIC PARKING, CAMPGROUND & SERVICE AREA
2			
3			
4			
5			
6			

		DATE
APPROVED BY		
ASSISTANT CHIEF IN CHARGE OF DESIGN		DATE 10-15-52
REVIEWED BY SECTIONS		DATE
ARCHITECTURAL	J.I.R.	10-2-52
ENGINEERING	H.C.M.	8 oct 52
LANDSCAPE	J.I.R.	10-2-52
DRAWN BY	J.M.H.	
TRACED BY	J.M.H.	
CHECKED BY		
DATE		

MICHIGAN
DEPARTMENT OF CONSERVATION
PARKS AND RECREATION DIVISION

McLAIN STATE PARK
TOPOGR. PLAN

SHEET NO. 1 OF 1

PLAN NO. R-11