

DESIGNED BY	JACK A. DREW ASSOC., INC.
DRAWN BY	LANDSCAPE ARCHITECTS
CHECKED BY	LANSING, MICHIGAN
REVIEWED	ARCHITECTURAL ENGINEERING LANDSCAPE
DATE	
APPROVED	
DATE	
NO.	1
DATE	
NO.	2
DATE	
NO.	3
DATE	
NO.	4
DATE	
NO.	5
DATE	
NO.	6
DATE	

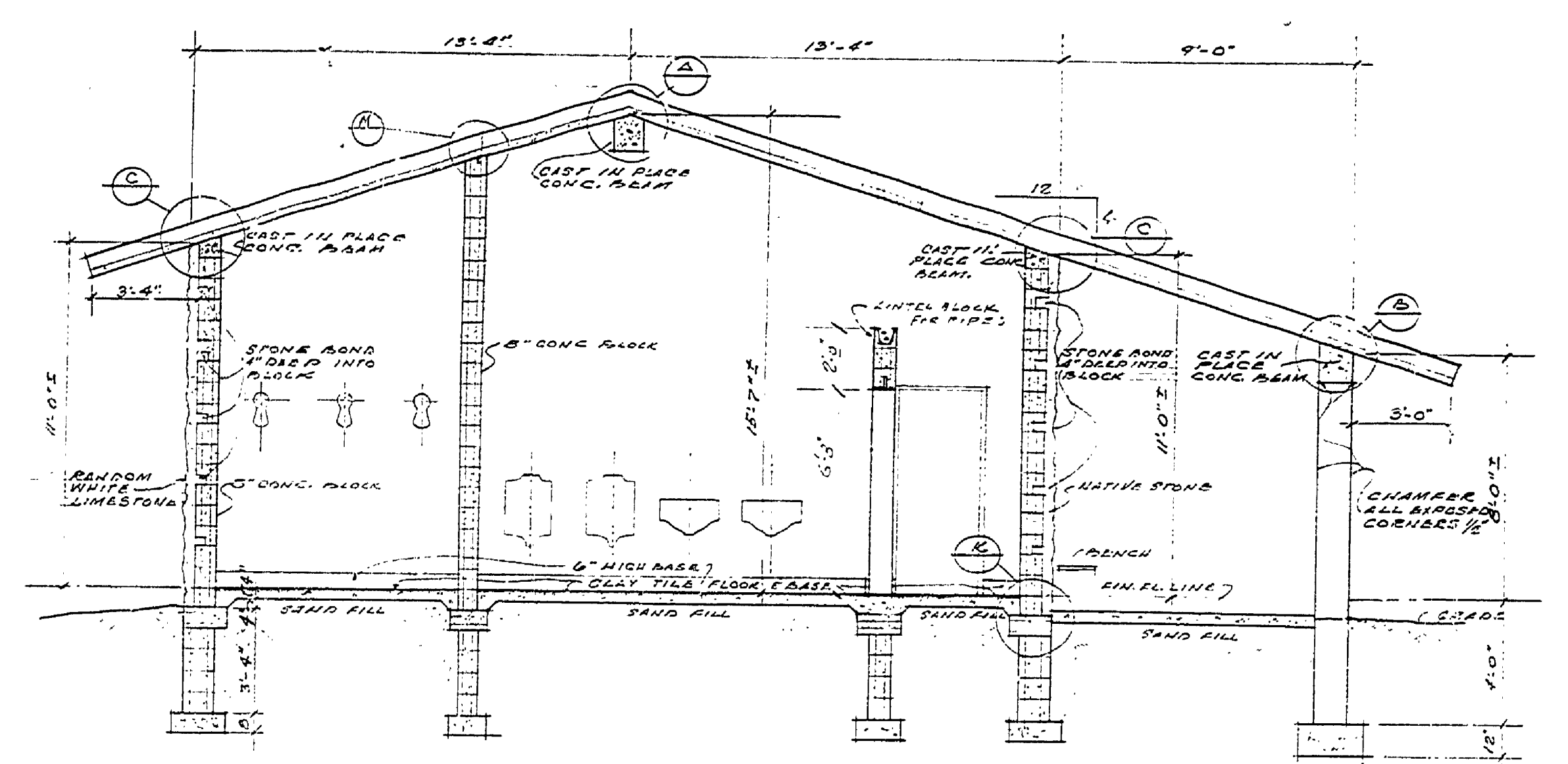

SECTION 1-1

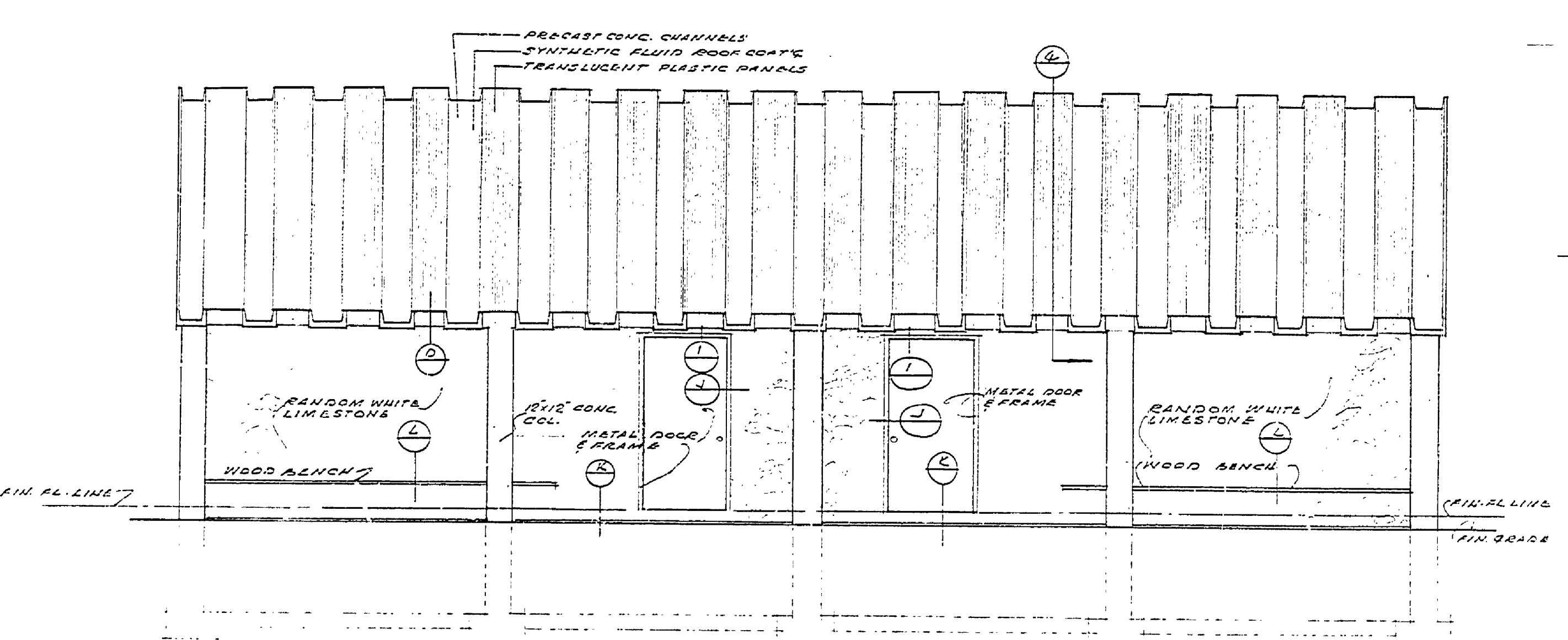

FRONT ELEVATION

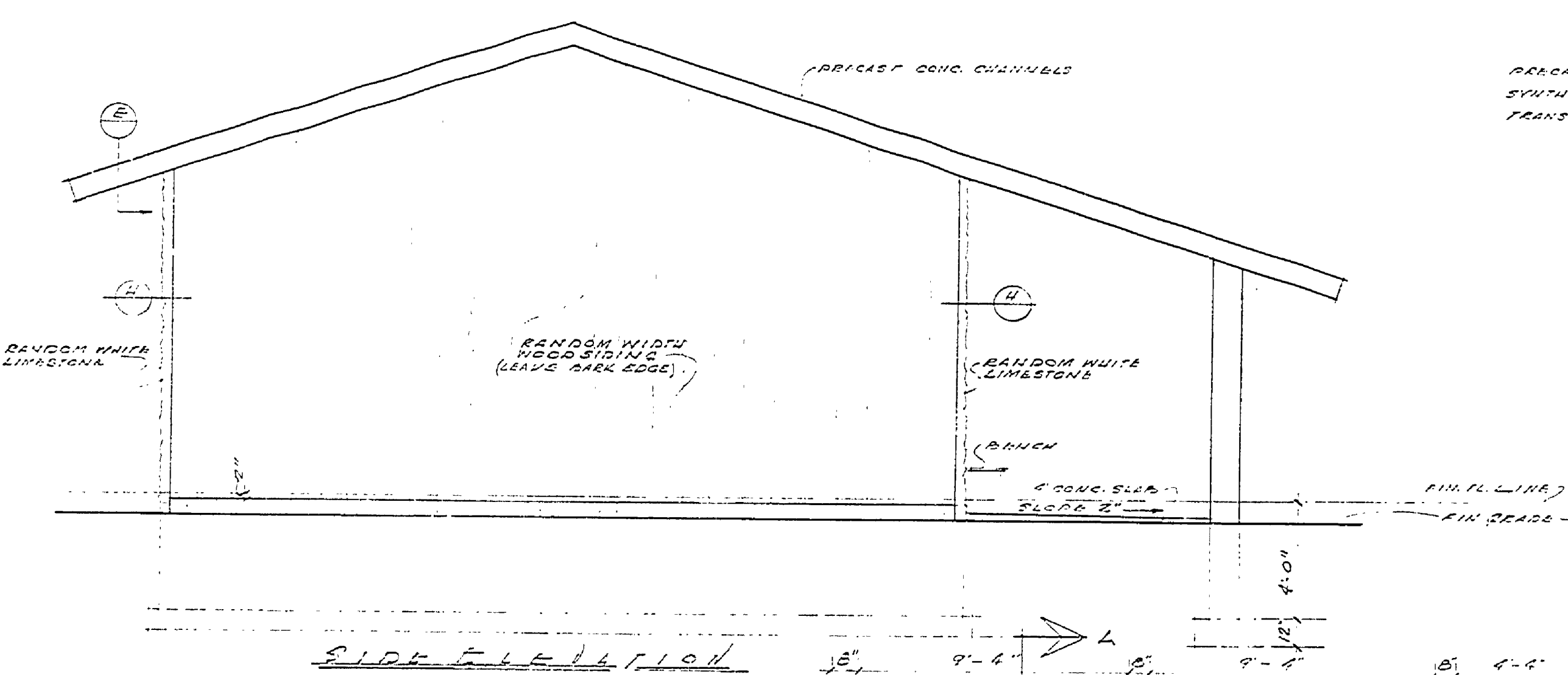

SIDE ELEVATION

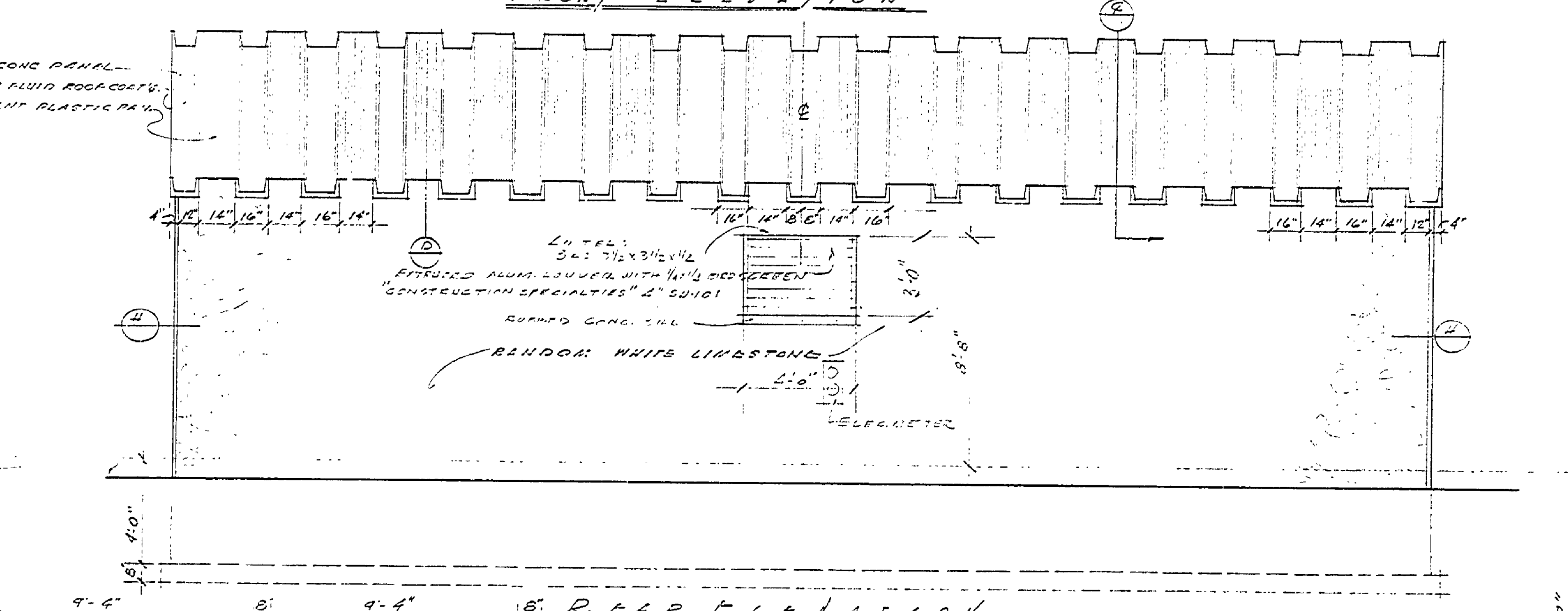

REAR ELEVATION

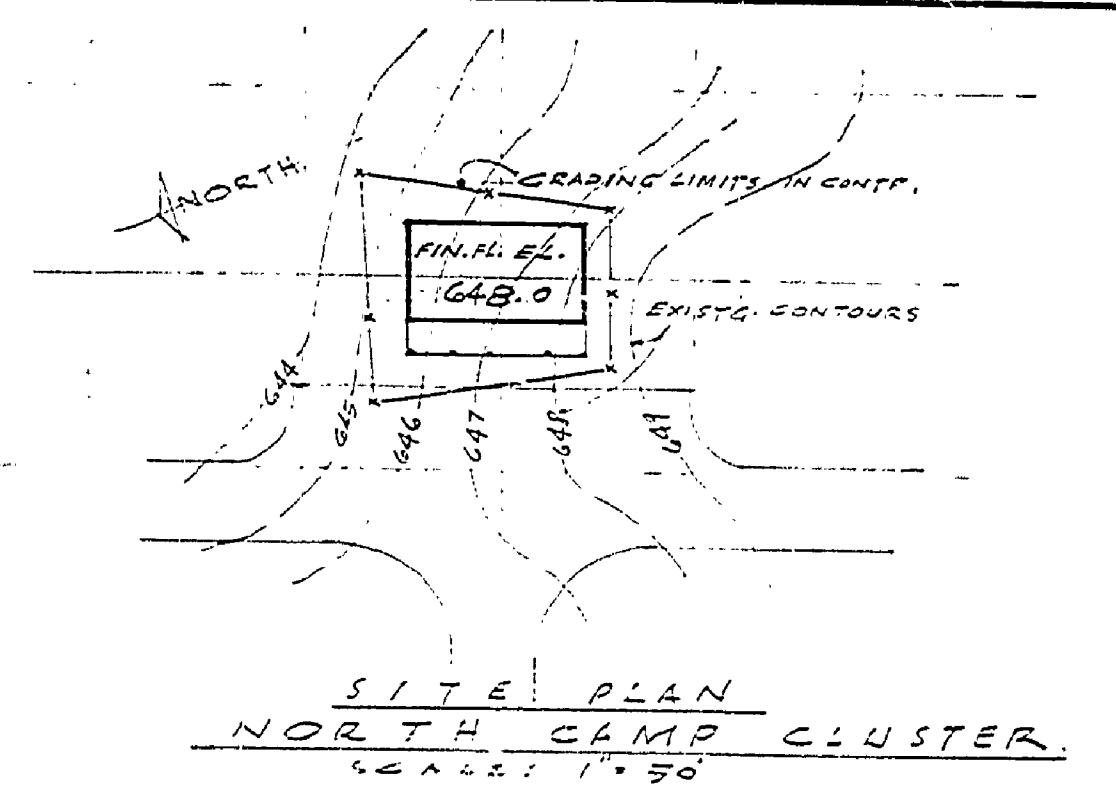

SITE PLAN NORTH CAMP CLUSTER

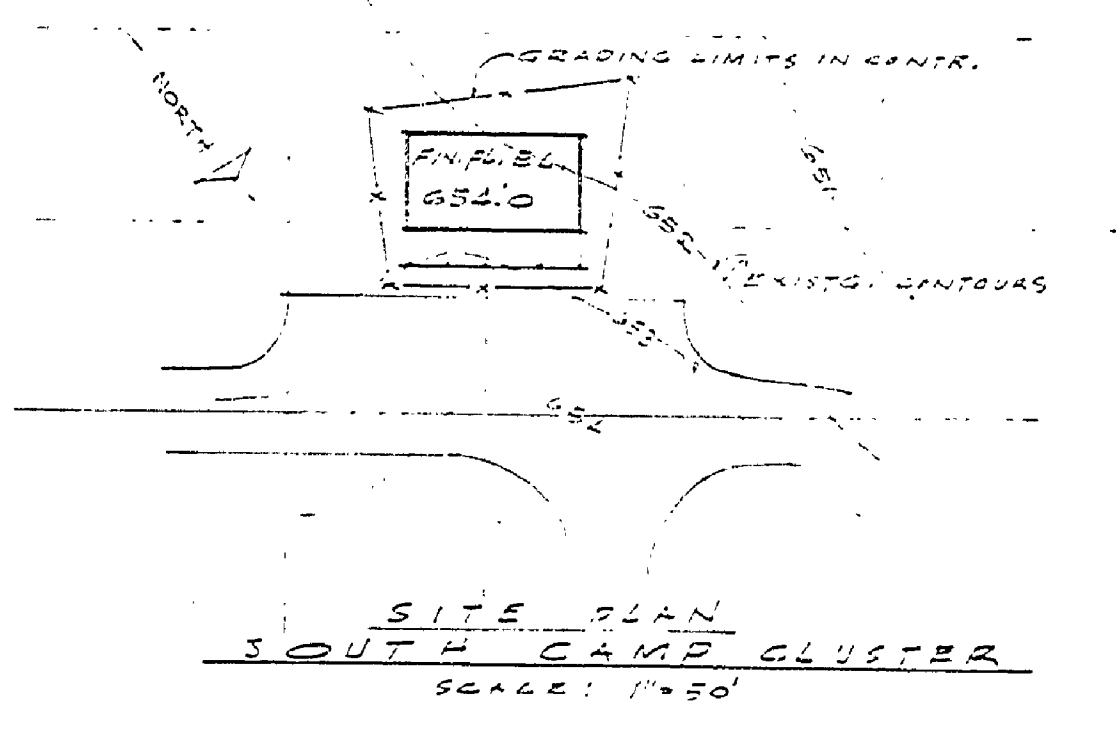

SITE PLAN SOUTH CAMP CLUSTER

**FINISHES**  
**ROOMS**  
 ALL INTERIOR BLOCK WALLS  
 PLASTER SURFACE TO FINISH  
 BRICK TYPICAL SURF. UP  
 WIRE MESH, 1/2" PAINT  
**FLOORS**  
 ALL FLOORS 2" SAND, CLAY TILE  
 CONSTRUCTION 1/2" SAND  
 CONSTRUCTION 1/2" SAND

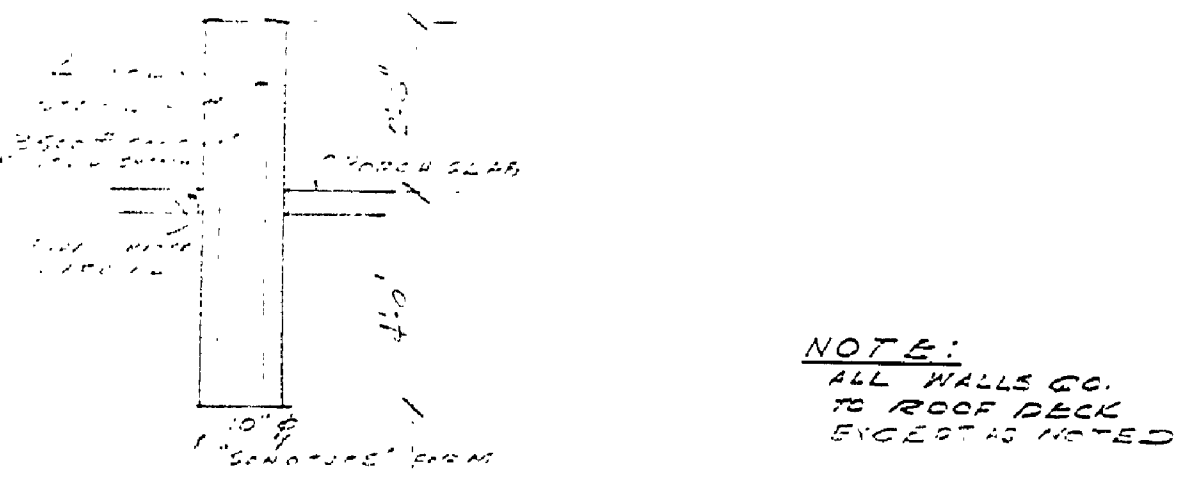

**NOTE:**  
 ALL WALLS GO  
 TO ROOF LINE  
 EXCEPT AS NOTED

- NOTES**
1. FINISHES SHOWN ON ELEVATIONS ARE AT MINIMUM DEPTH PER  
 FACTORY PROTECTION BUT MUST IN ALL CASES REST ON UN-  
 DISTURBED SOIL
  2. FOOTINGS ARE REQUIRED UNDER ALL FOUNDATION WALLS AND  
 UNLESS OTHERWISE SHOWN SHALL BE:  
 • CENTERED ON WALL  
 • 4" WIDER THAN WALL  
 • 3" DEEP  
 • REINFORCED WITH ONE #4 DEFORMED ROUND BAR FOR EACH 4"  
 OF WALL THICKNESS
  3. ALL CONCRETE SLABS ON GRADE INCLUDING WALKS SHALL  
 BE REINFORCED WITH #4 #10 STEEL MESH
  4. ALL FILL UNDER CONCRETE SLABS ON GRADE INCLUDING  
 WALKS SHALL BE THOROUGHLY MECHANICALLY COMPACTED.

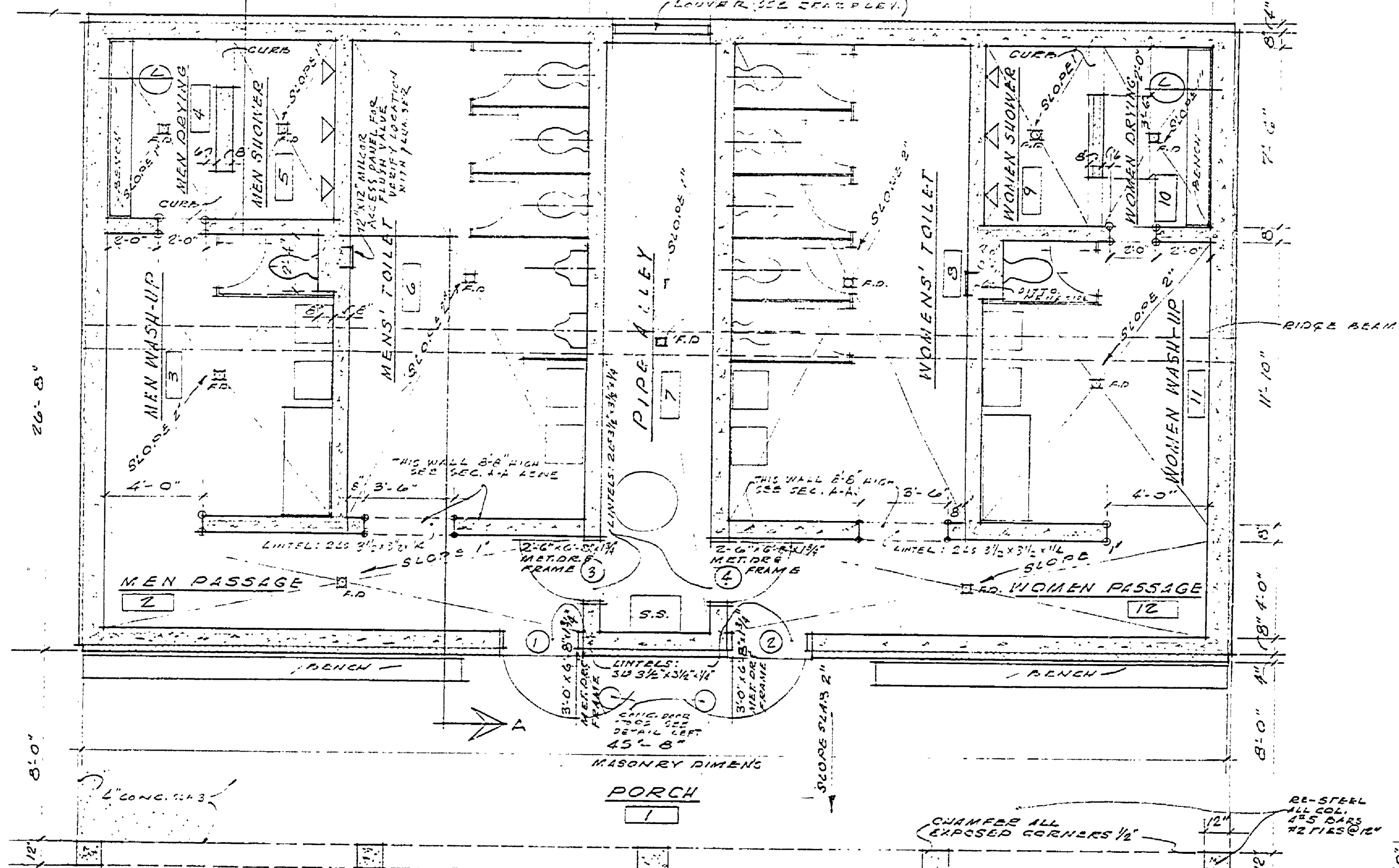

FLOOR PLAN

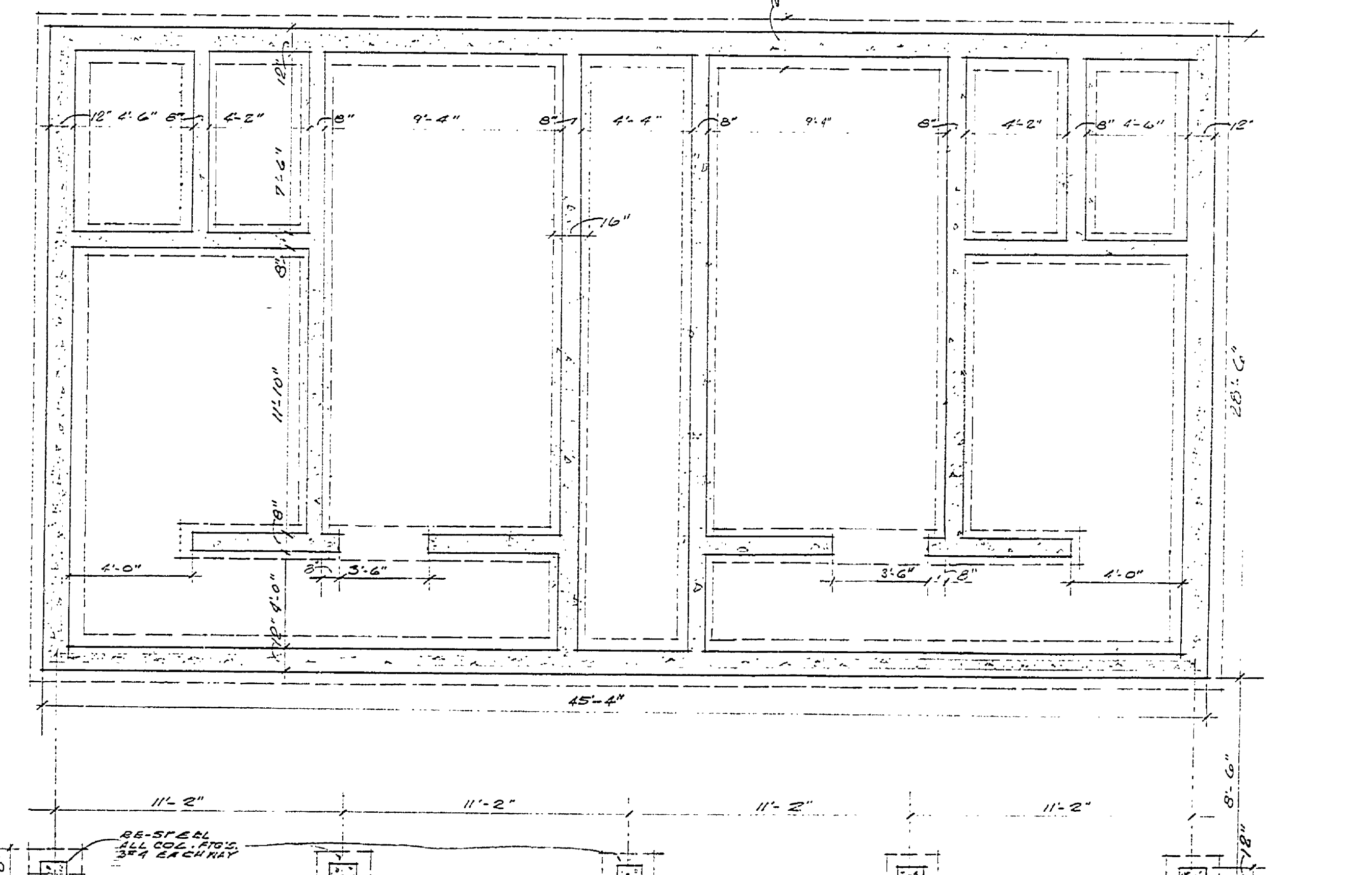

FOUNDATION PLAN