

DORMITORY OUTDOOR CENTER

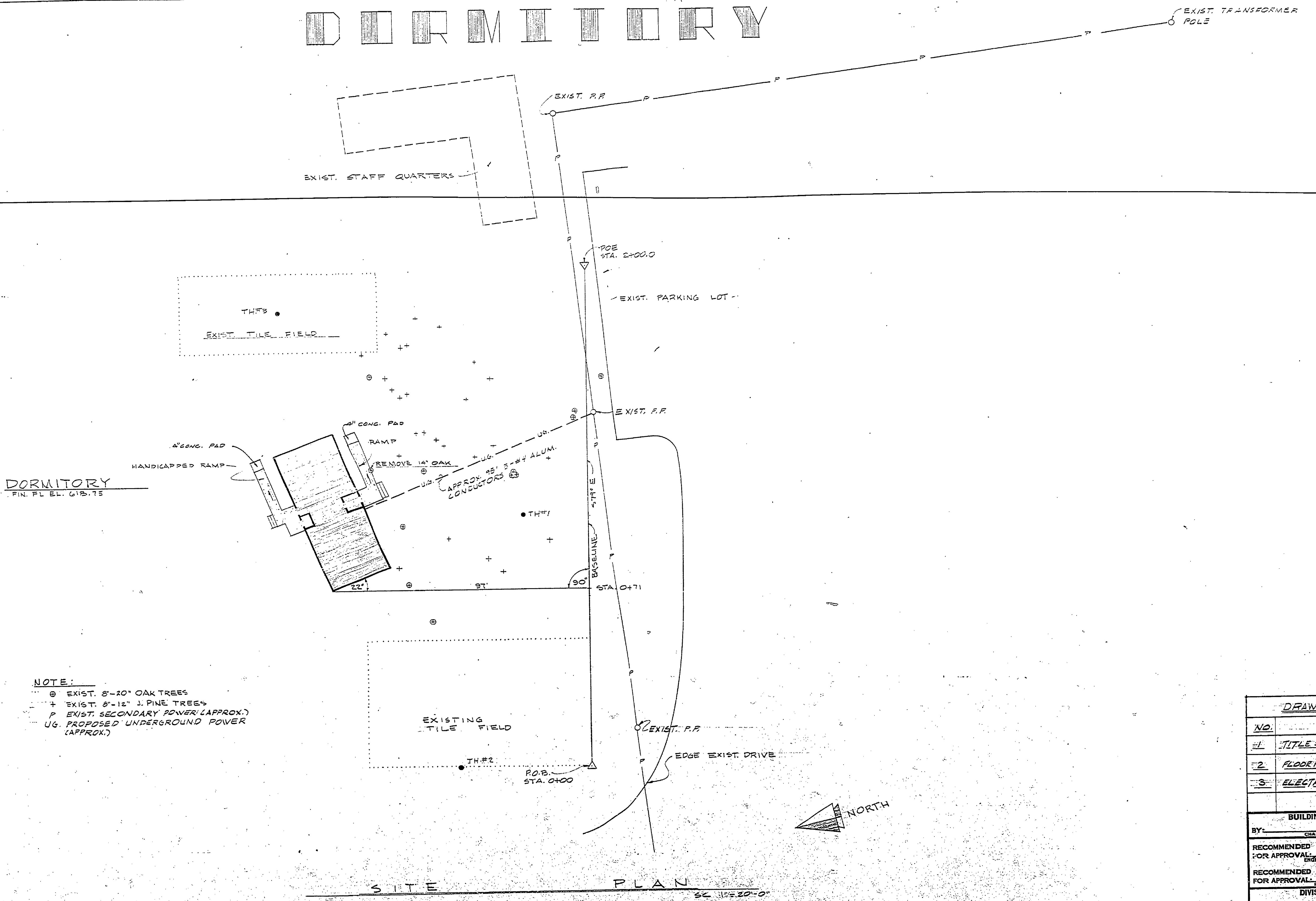

WITNESSES

POB 1/2" PIPE
 N 6° W, 42.00' PK. IN SW. SIDE OF SIGN
 N 50° W, 20.04' SPIKE NE. SIDE S.R. PINE
 S 3° E, 9.32' SPIKE W. SIDE 12" OAK

POE 1/2" PIPE
 N 58° E, 26.6' SW. COR. STAFF BLDG.
 N 34° E, 41.9' NW. COR. STAFF BLDG.

TEST HOLE DATA

TH #1 25' LT. STA. 1+00
 0.0-1.3' VERY FINE BROWN SAND
 1.3-4.0' MED. BROWN SAND

TH #2 50' LT. STA. 0+00
 0.0-1.3' VERY FINE BROWN SAND
 1.3-5.0' MED. BROWN SAND

TH #3 117' LT. STA. 1+81
 0.0-1.5' VERY FINE BROWN SAND
 1.5-5.0' MED. BROWN SAND

NOTE:

- ⊙ EXIST. 8"-20" OAK TREES
- + EXIST. 8"-12" J. PINE TREES
- P EXIST. SECONDARY POWER (APPROX.)
- UG. PROPOSED UNDERGROUND POWER (APPROX.)

BX#1 EL. 617.24
 HIGHEST PT. IN CHISEL SQ. ON NE. COR.
 OF SHOP & GARAGE BLDG.

SITE PLAN
 SC 10-20-0

DRAWING INDEX	
NO.	TITLE
1	TITLE SHEET & SITE PLAN
2	FLOOR PLAN, ELEVATIONS & DETAILS
3	ELECTRICAL & HEATING PLAN

BUILDING COMMITTEE APPROVAL	
BY: _____	DATE: _____
RECOMMENDED FOR APPROVAL: _____	DATE: 4/10/24
RECOMMENDED FOR APPROVAL: _____	DATE: _____
BY: _____	DATE: 2/16/24
APPROVED: _____	DATE: 2-16-24

SURVEYED BY	DRAWN BY G. TOMPKINS	9/17/23	NO.	DATE	BY	REVISIONS	NO.	DATE	BY	REVISIONS	MICHIGAN DEPARTMENT OF NATURAL RESOURCES	TITLE SHEET & SITE PLAN	PROJECT NO. 02-5522
DESIGNED BY	CHECKED BY	DATE	1.				3.					SHEET TITLE	AREA OR PARK
			2.				4.						DORMITORY PROJECT
													SHEET 1 of 3 PLAN NO. A-101