

DATE BY							
REVISIONS							
NO.	DATE	BY	NO.	DATE	BY	NO.	DATE
1			2			3	
4			5			6	
APPROVED BY		DATE		REVIEWED BY SECTIONS		DATE	
[Signature]		9-25-51		J.I.R.		9-25-51	
ASSISTANT CHIEF IN CHARGE		25-30-51		M.C.M.		25-30-51	
OF DESIGN		9-25-51		J.I.R.		9-25-51	
DRAWN BY		CHECKED BY		DATE			
D. A. K.		J. M. H.		SEPT 22, 1952			
ARCHITECTURAL		ENGINEERING		LANDSCAPE			

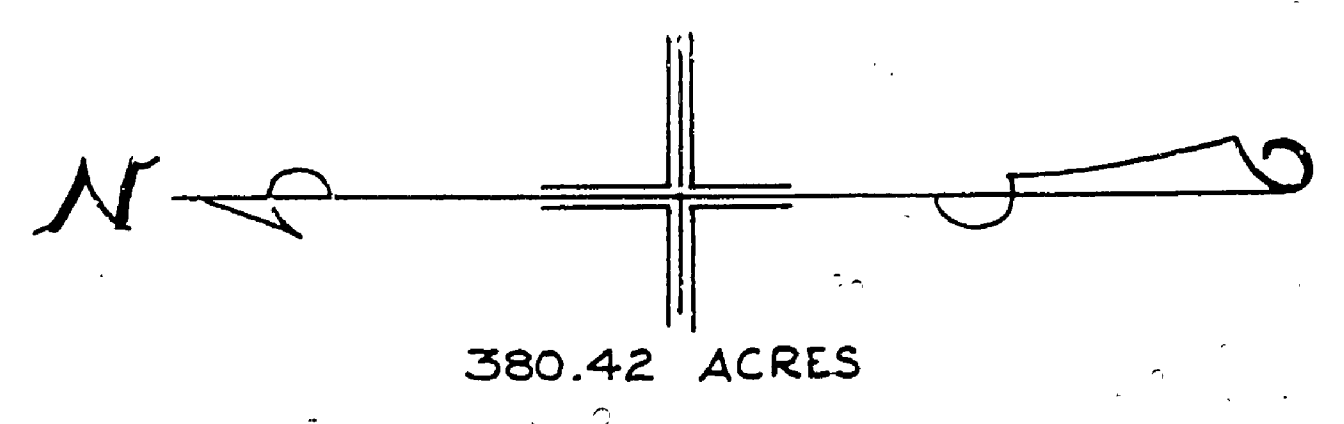

NOTE: EXISTING PARK BOUNDARY AT POINT "A" FOLLOWS THRESHOLD OF CEDAR RIVER TO POINT "B"

MOVE RESIDENCE & GARAGE TO THIS AREA IF AND WHEN ACQUIRED

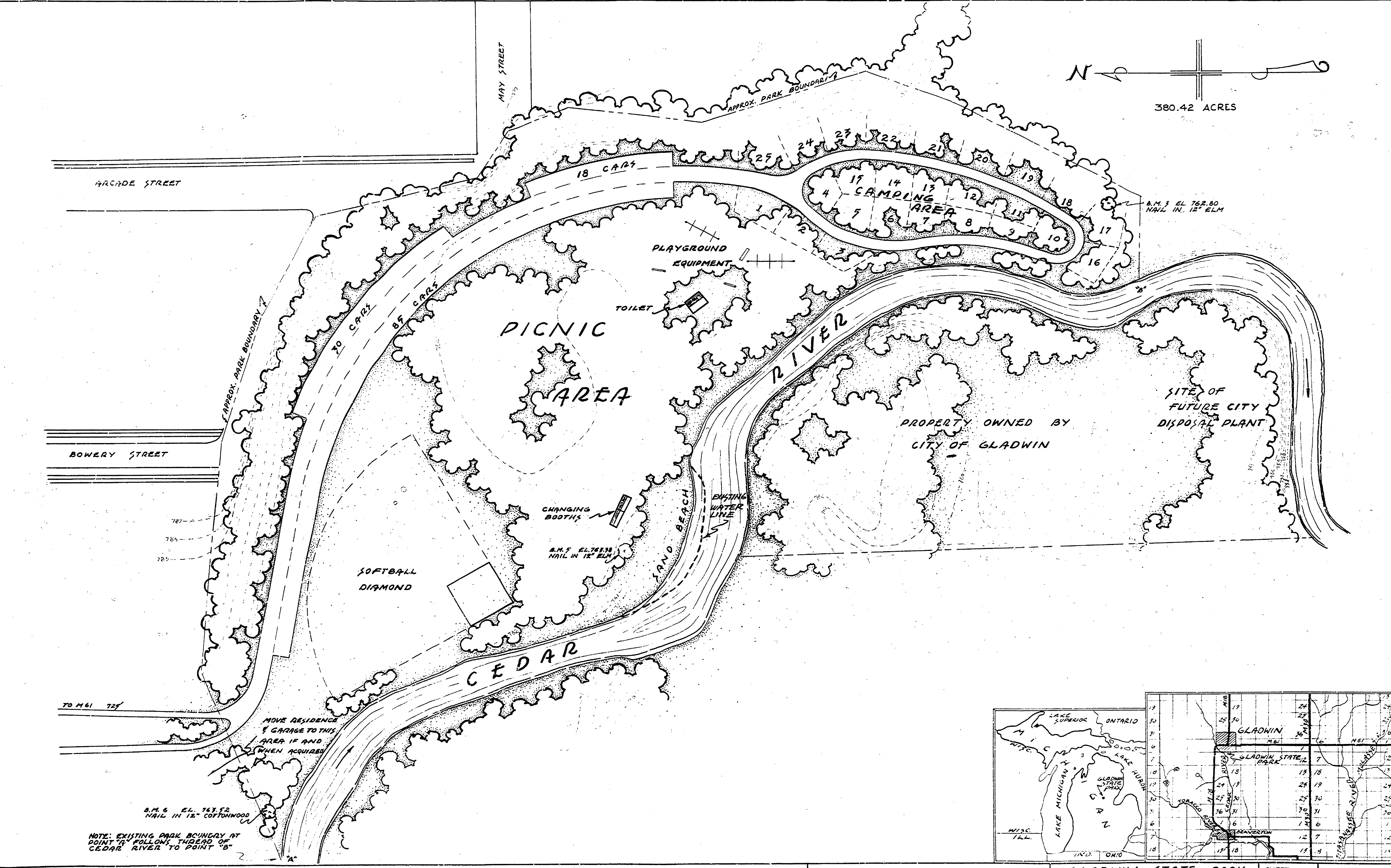
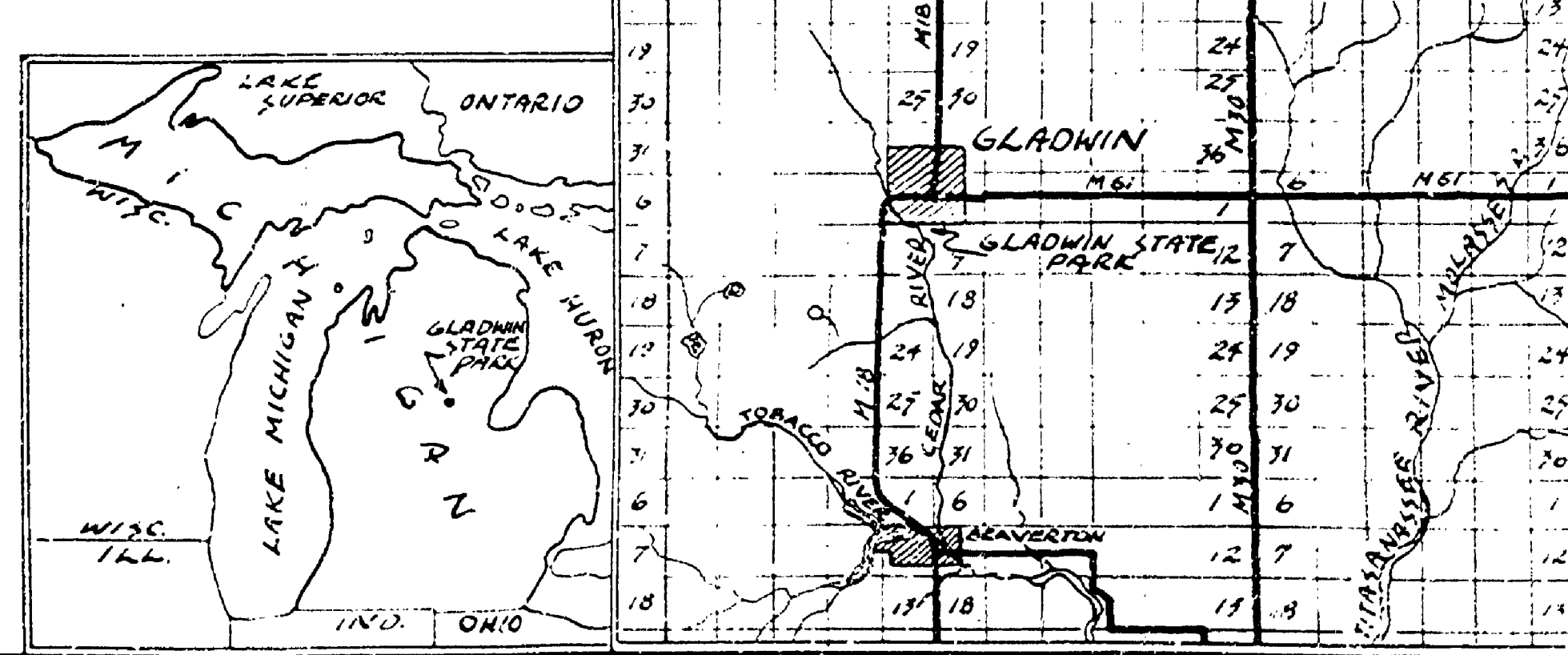

SCALE 1"=50'-0"

MICHIGAN DEPARTMENT OF CONSERVATION PARKS AND RECREATION DIVISION

GLADWIN STATE PARK MASTER PLAN

SHEET NO. 1 OF 1 PLAN NO. L-100