

DARK BOUNDARY
CONTAINS 300 ACRES

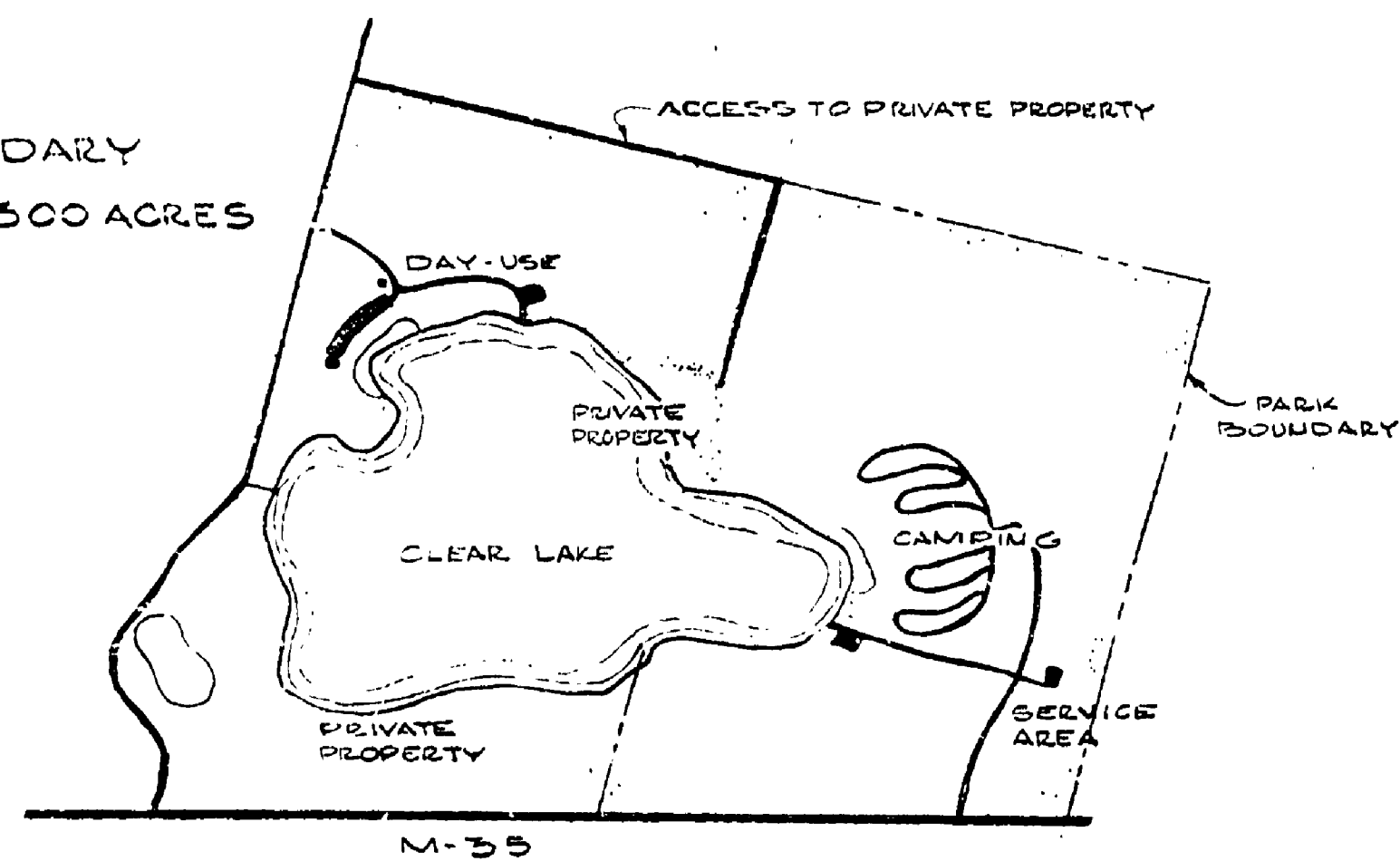

PARK BOUNDARY MAP

INDICATES STATE OWNERSHIP
SCALE 1" = 1000' NORTH

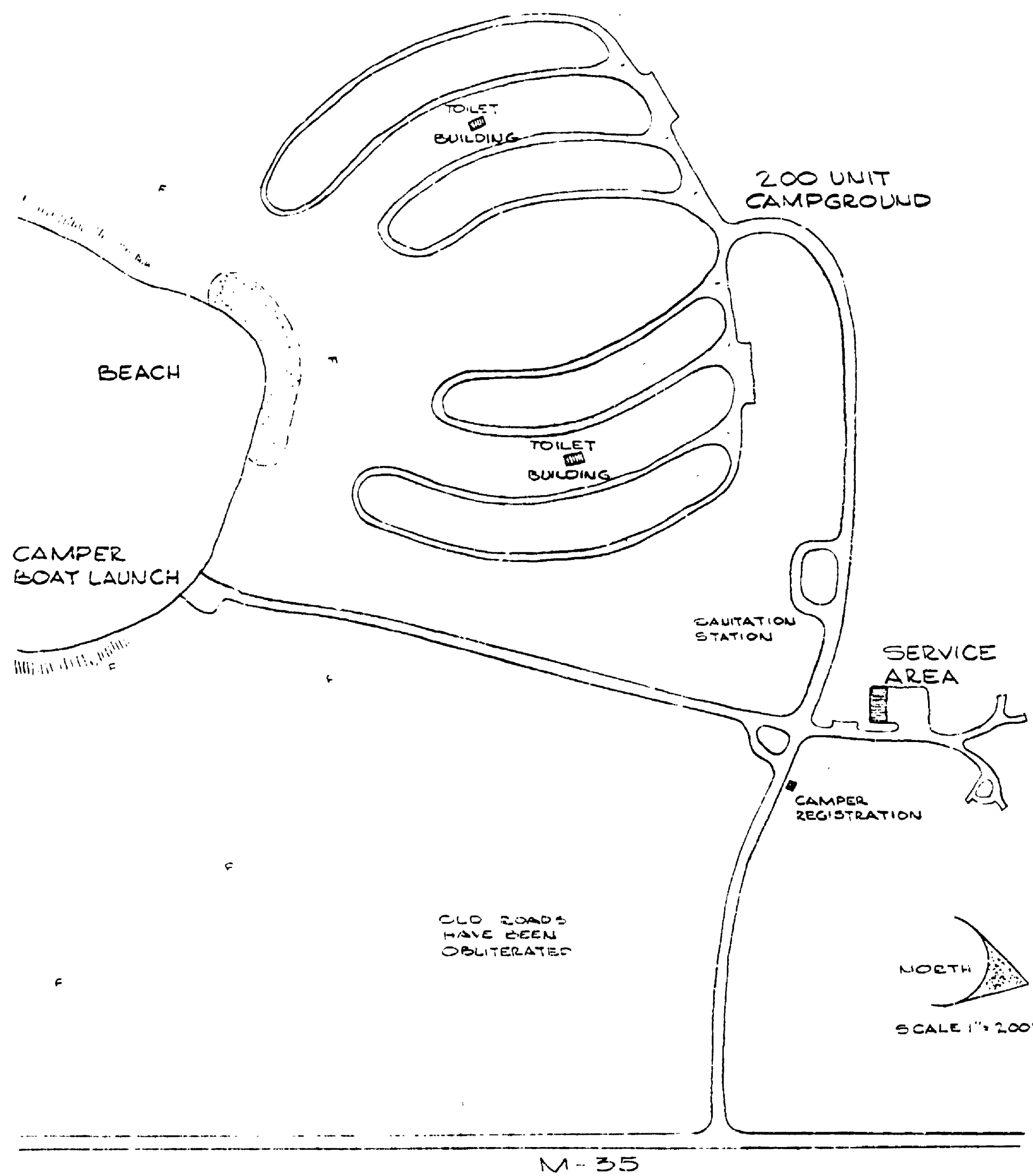

M-35

PROPOSED SEPTIC TANK AND DRAINFIELD LOCATION

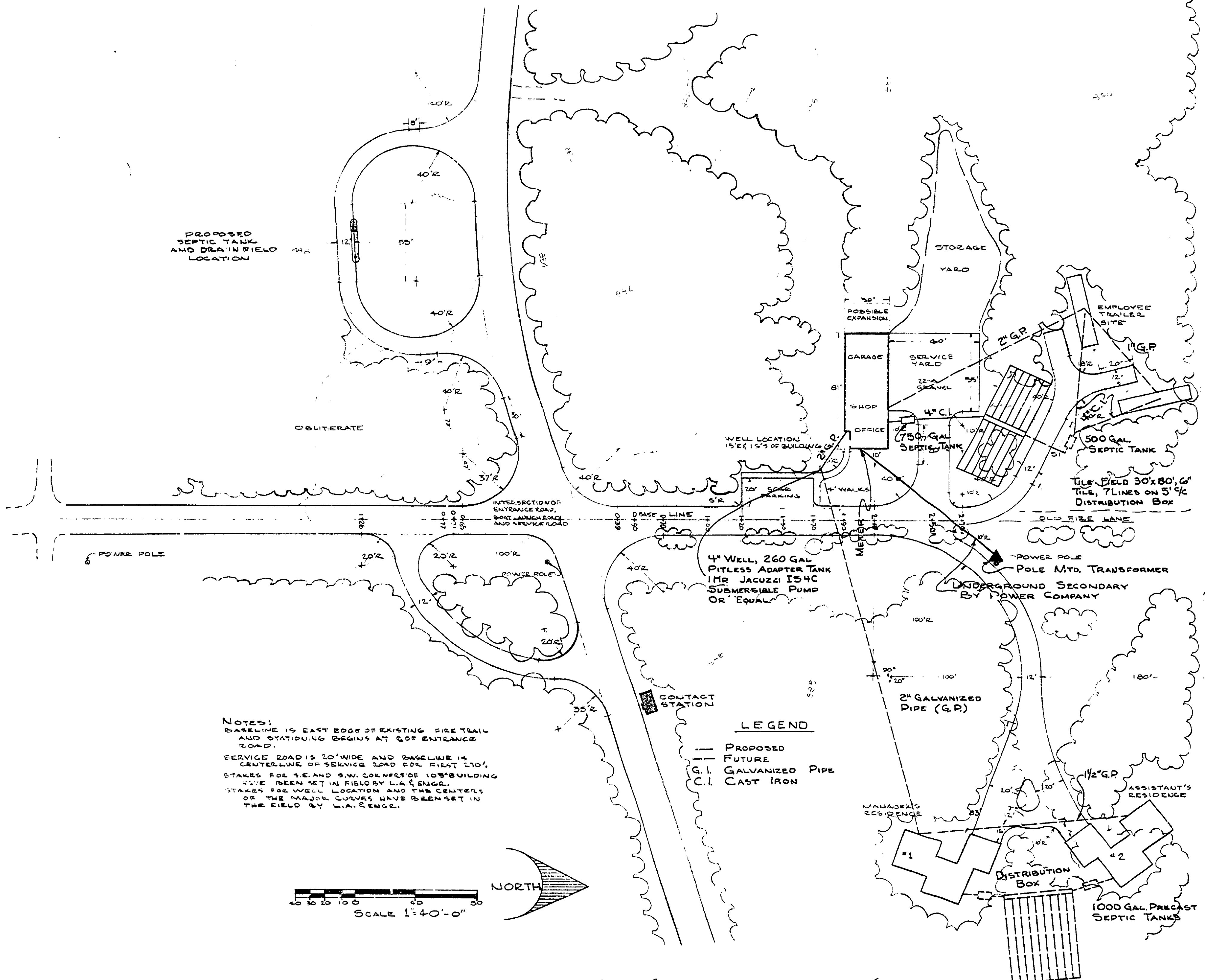

NOTES:
BASELINE IS EAST EDGE OF EXISTING FIRE TRAIL AND STATIONING BEGINS AT 20' ENTRANCE ROAD.
SERVICE ROAD IS 10' WIDE AND BASELINE IS CENTERLINE OF SERVICE ROAD FOR RIGHT 170'. STAKES FOR NE AND SW CORNERS OF 10' BUILDING HAVE BEEN SET IN FIELD BY LIA. ENGR. STAKES FOR WELL LOCATION AND THE CENTERS OF THE MAJOR CURVES HAVE BEEN SET IN THE FIELD BY LIA. ENGR.

LEGEND

- PROPOSED
- - - FUTURE
- G.I. GALVANIZED PIPE
- C.I. CAST IRON

REVIEWED BY: Samuel A. Mattson 5/29/68
IN CHARGE, PARK DESIGN DATE

APPROVED BY: _____
CHIEF, PARKS DIVISION DATE

SURVEYED BY	DATE	DRAWN BY	DATE	NO.	DATE	BY	REVISIONS	NO.	DATE	BY	REVISIONS
ABRAMS	4/66	B. HELMIC	5/26/68	1.				3.			
B. HELMIC	5/24/68	B. HELMIC	5/28/68	2.				4.			

MICHIGAN DEPARTMENT OF CONSERVATION

CLEAR LAKE STATE PARK

SHEET NO. 1 OF 3
FOR PROJECT NO. 24-103-5124-300-253

FIELD OFFICE, GARAGE & SWAMP
SHEET 1 OF 5
PLAN NO. 4-100