

SECTION ON LINE A-A
Scale 1/2" = 1'-0"

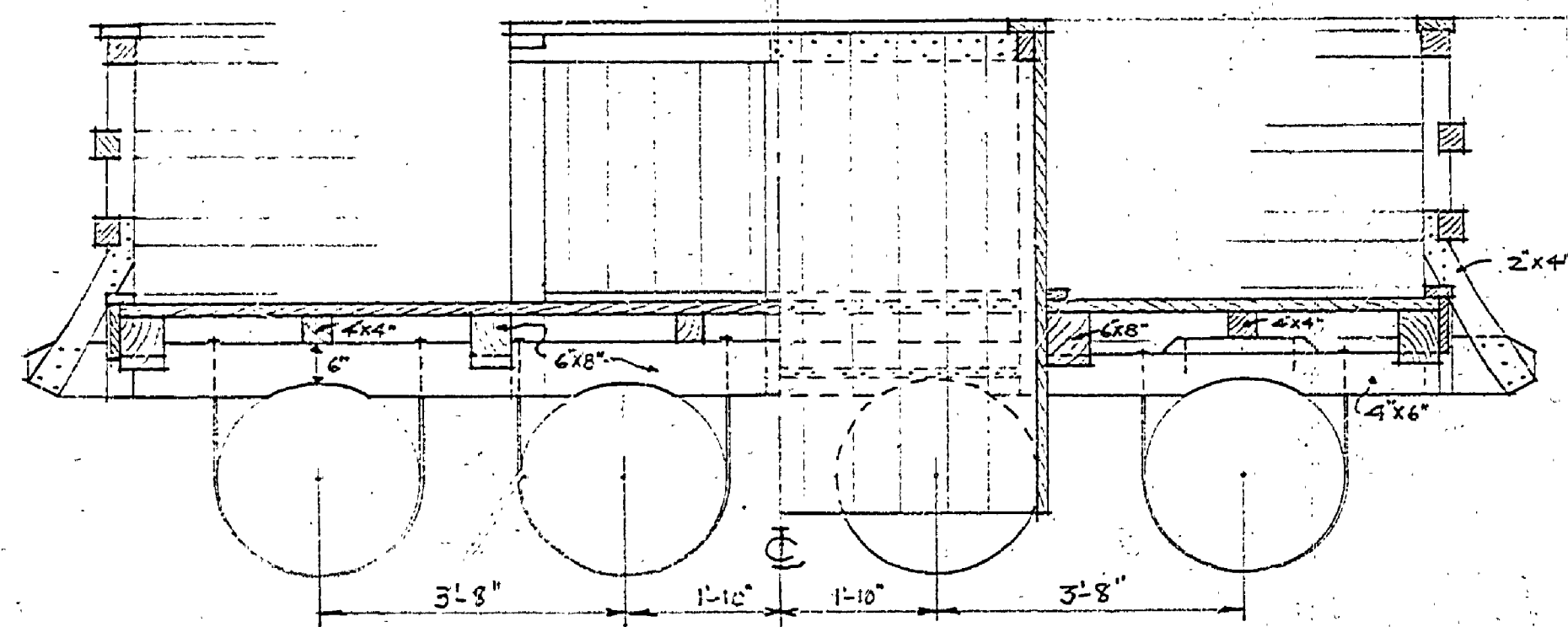

SECTION ON LINE B-B
Scale 1/2" = 1'-0"

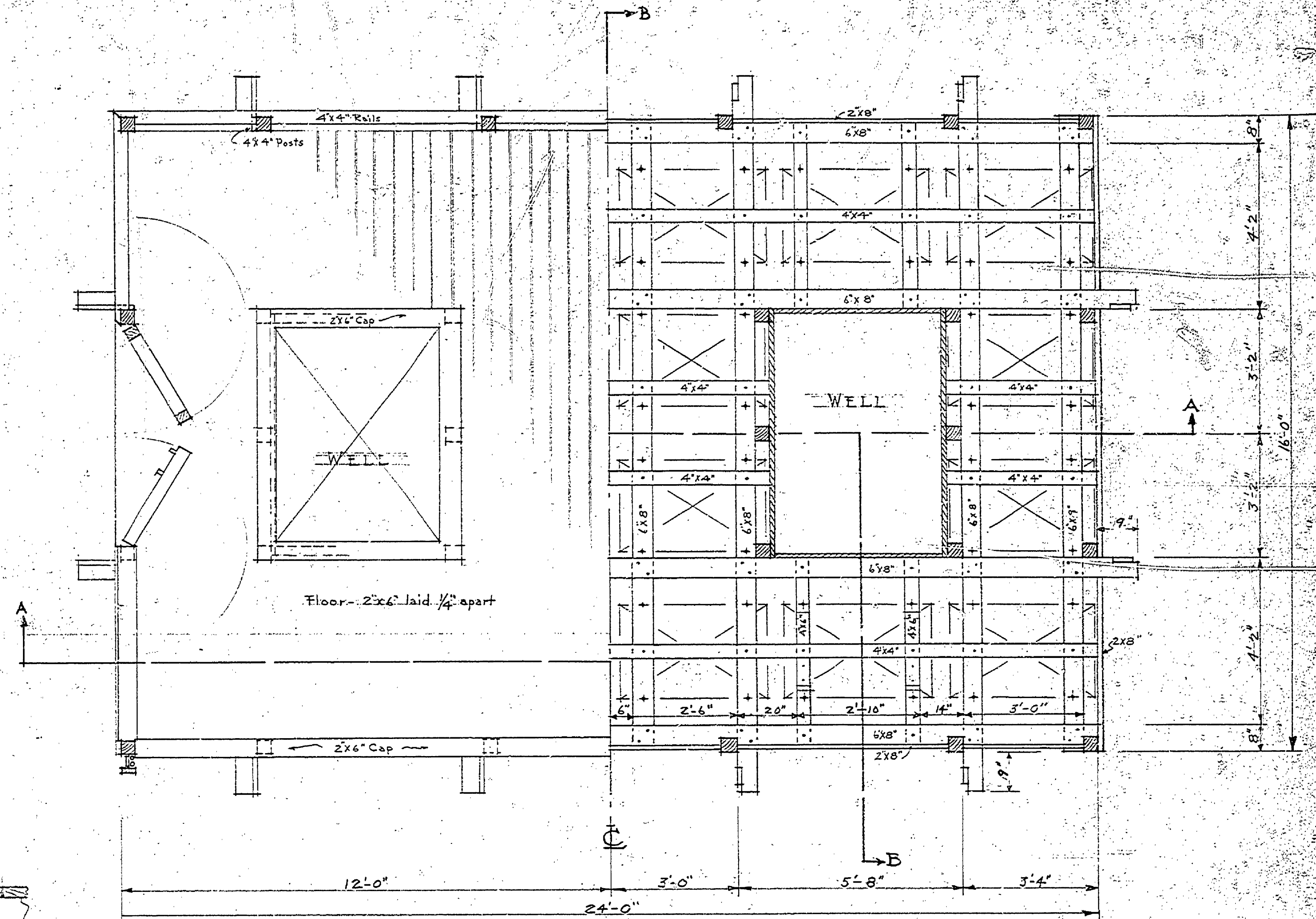
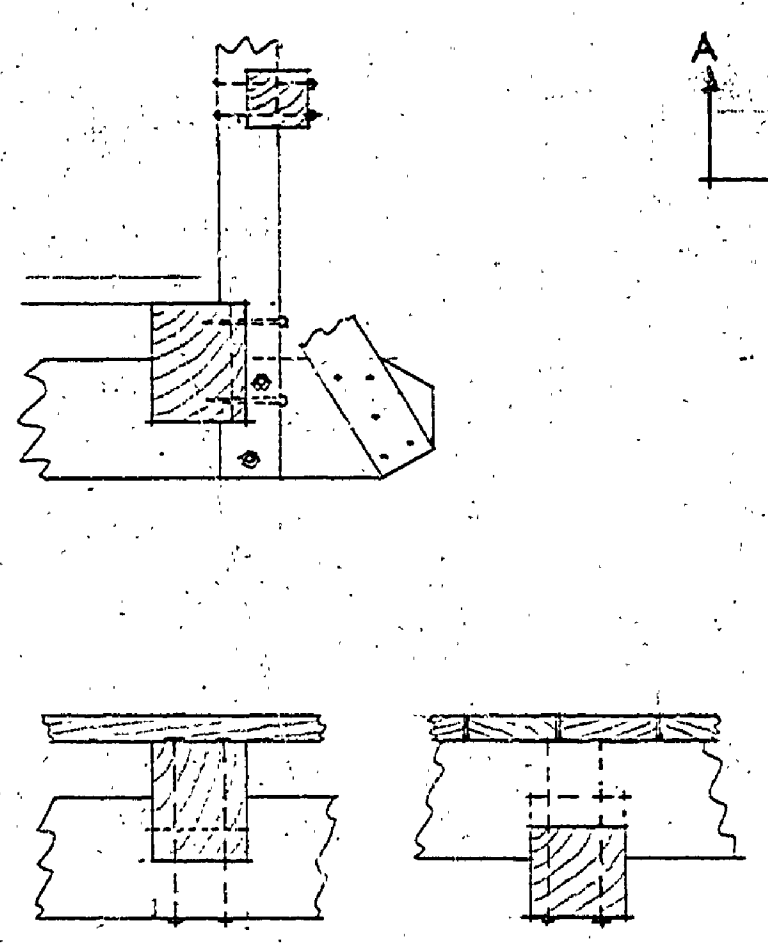

1/2 PLAN ABOVE FLOOR 1/2 PLAN BELOW FLOOR
PLAN
Scale 1/2" = 1'-0"

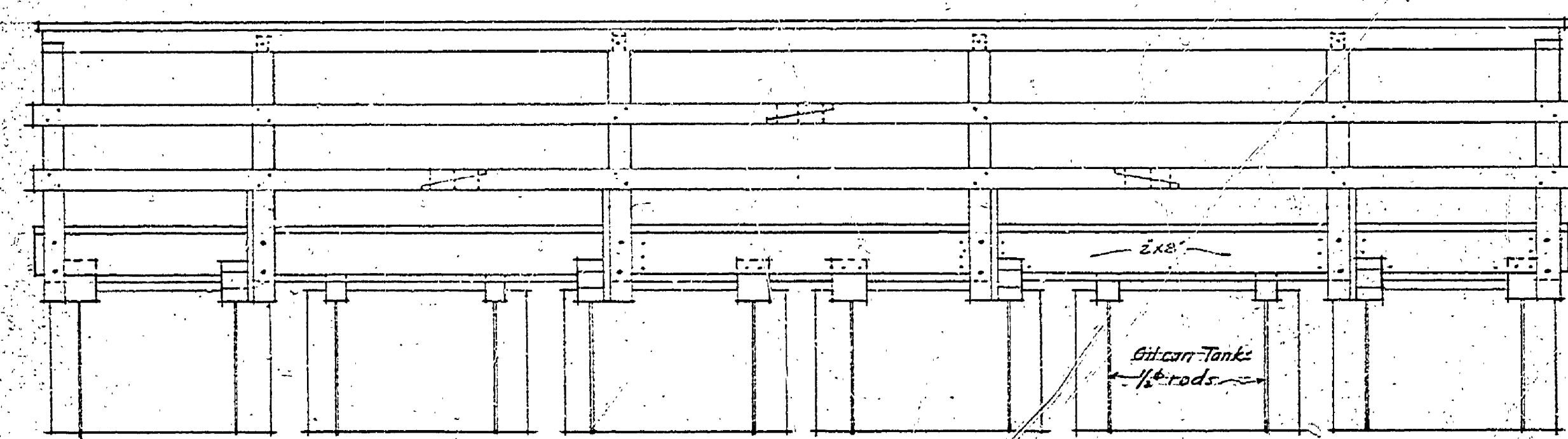

SIDE ELEVATION
Scale 1/2" = 1'-0"

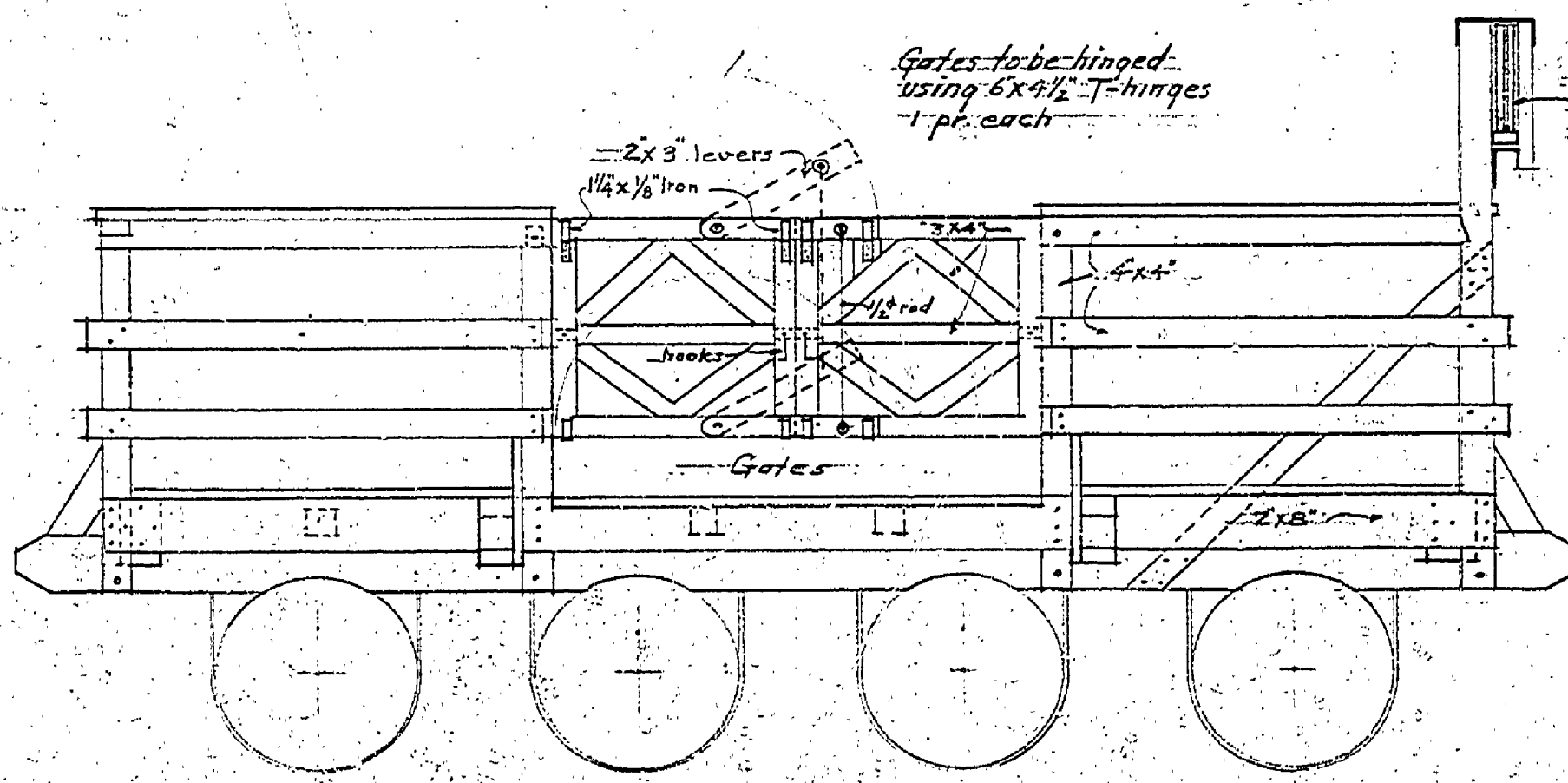

END ELEVATION
Other End similar except that
boils to run thru in place of gates

NOTES

- All main connections to be made with 1/2" bolts with washers nuts.
- Other connections to be made with lag screws. All to be galvanized.
- Wood to be Fir or Spruce #1 Common Timbers.
- Flooring to be #1 Edge Grain Fir, laid with 3" #14 Brass Wood screws, flat heads, to be counter sunk.
- All wood beams, joists, posts, and other members to be cut and fitted, and then removed and given 2 good coats of Creosote before final assembly. If done in freezing weather, heat wood and creosote.

DEPARTMENT OF THE INTERIOR NATIONAL PARK SERVICE And MICHIGAN DEPARTMENT OF CONSERVATION CO-OPERATING			
BRANCH OF PLANNING		STATE PARK DIVISION	
SYMBOL	MANISTIQUE CCC #104P	SHEET NO.	1
NUMBER	157	FILE NO.	
DRAWN BY R.B.H. RAFT FOR PALMS BOOK STATE PARK			
CHECKED	PROJECT SUPERINTENDENT	DATE	10-19-35
RECOMMENDED FOR CONSTRUCTION	FIFTH REGIONAL INSPECTOR	SUBMITTED	REG. ARCHITECT
DATE		DATE	SUPT. OF STATE PARKS
APPROVED FOR CONSTRUCTION	FIFTH REGIONAL OFFICER (L.P.S.)	APPROVED	MICH. CONSERVATION COMMISSION
DATE		DATE	