

Map of the Village of Middlesex, Oceana Co Michigan
 Recd for Record and filed this 7th day of March A.D. 1860 at
 10 o'clock A.M. Alex S. Anderson Registrar

State of Michigan
 County of Oceana } On this eighth Day of March A.D. 1860
 before me the County Clerk of said County appeared Char
 les Mears the Proprietor of the above named Village of Mid
 dlesex and acknowledge that he caused the same to be laid out
 and plotted as above and for the use and purposes therein
 indicated and that same is of his own free will act and
 deed Alex S. Anderson County Clerk L.S.

Scale 200 feet to the inch

Surveyed & Drawn by A.
 W. Herrick C. Engineer Ill.

Wife of Ed Mundel ex Lake & Co
 Salls Chicago

11953

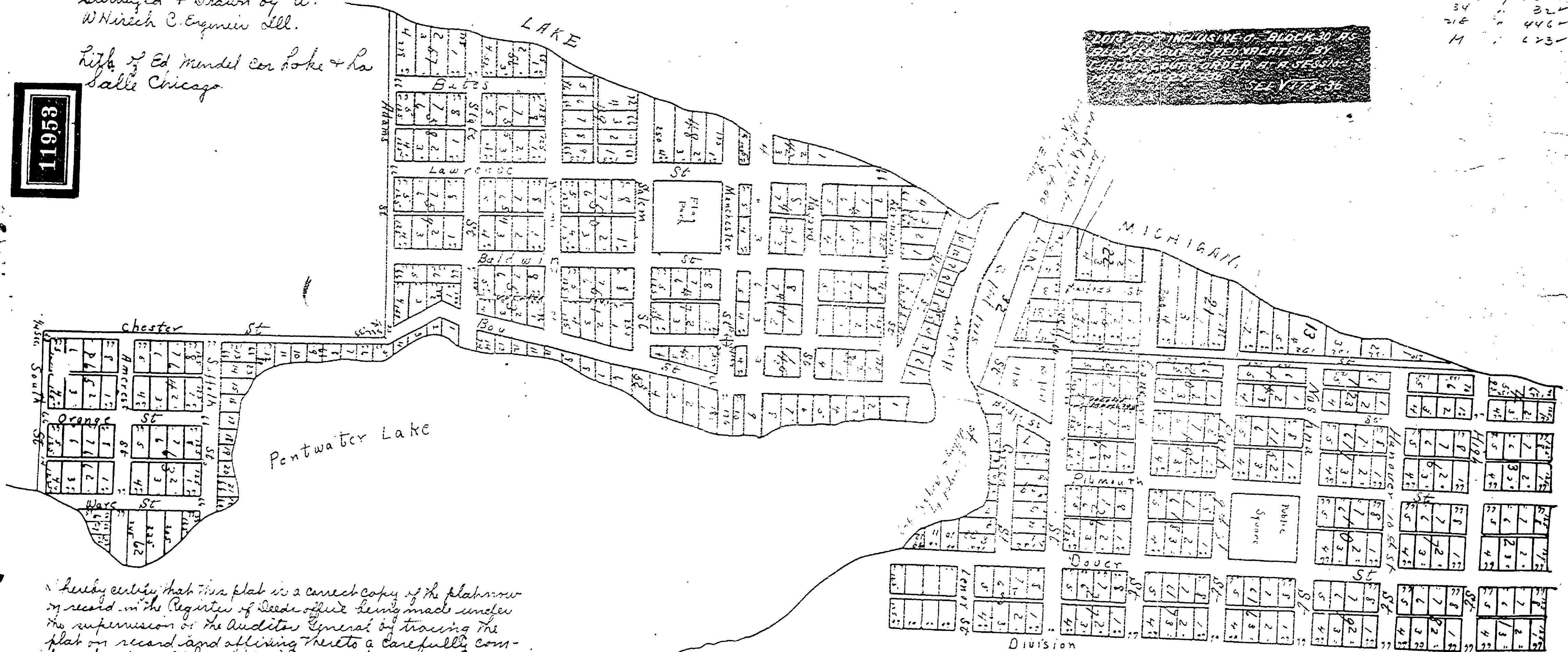

State of Michigan } I hereby certify that I have
 County of Oceana } surveyed for C. Mears lots 2 and
 3 and the S.W. fractional of section 14 the front Sec 15 Lots
 of Sec 22 and lot 3 of Sec 33 Town 14 North of Range 19 West
 in Michigan and that I subdivided the above described
 lands into Block Lots and Streets and that the above Map
 is a true and correct representation of said Survey

A true copy
 Fred J. Russell
 Deputy Registrar

A. M. Herrick
 C. Engineer

Attention of Middlesex
 Liber. 37, Pg 455
 34 " 325
 28 " 446
 11 " 623

I hereby certify that this plat is a correct copy of the plat now
 on record in the Register of Deeds office being made under
 the supervision of the Auditor General in tracing the
 plat on record and affixing thereto a carefully com-
 pared copy of the dedication and certificate

Dated this 17th day of August 1911
 John B. Hammond
 Clerk and Sec Dept

PLAT OF MIDDLESEX
 (Pentwater)

Mears St Park
 Board of Survey
 Charles Mears
 E-109 7/10/13

Block 30 discontinued by resolution
 of the Common Council of Pentwater at a meeting
 Nov 25th 1935 see V1220-36