

SECTION 5  
Sc. 3/4" = 1'-0"

SECTION 6  
Sc. 3/4" = 1'-0"

SECTION 7  
Sc. 3/4" = 1'-0"

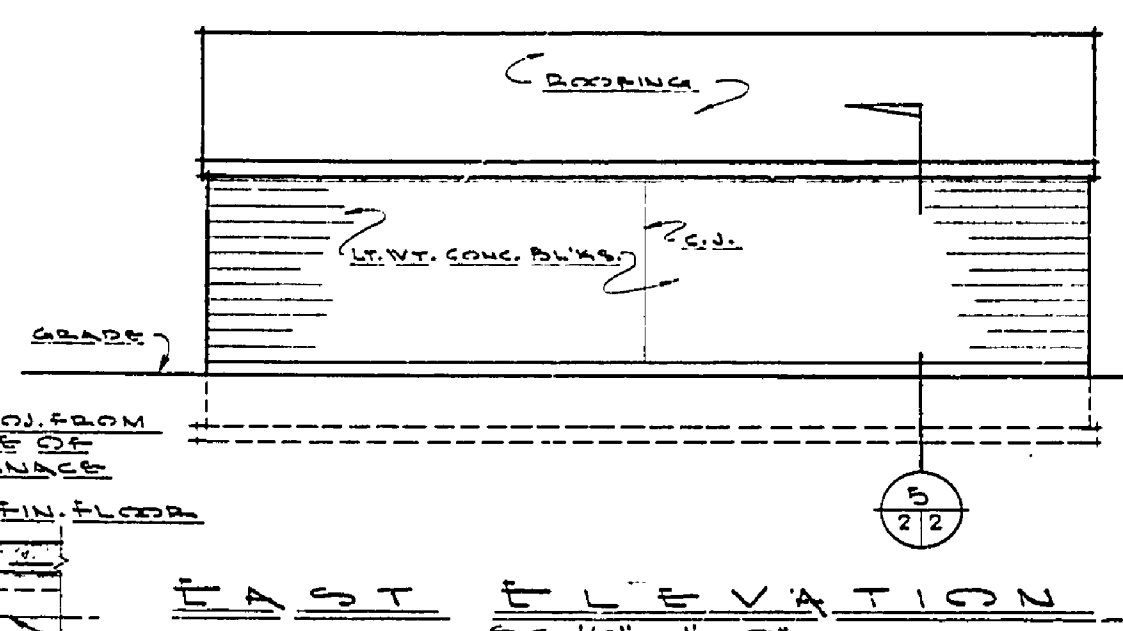

EAST ELEVATION  
Sc. 1/8" = 1'-0"

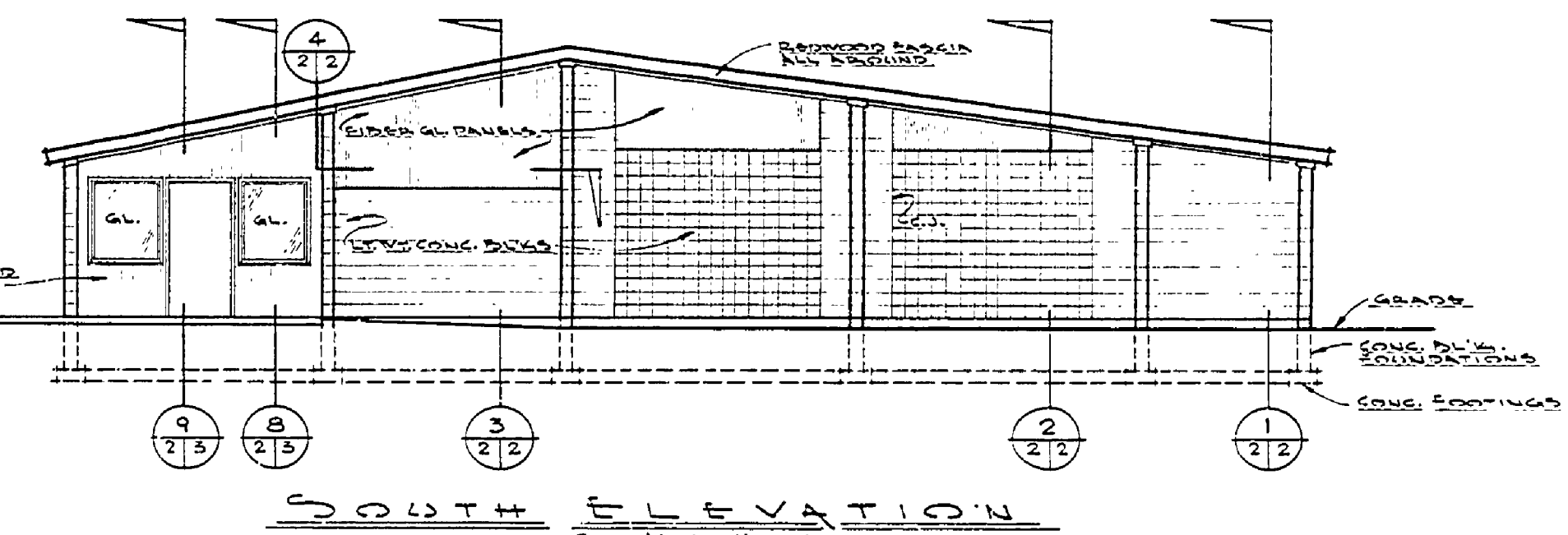

SOUTH ELEVATION  
Sc. 1/8" = 1'-0"

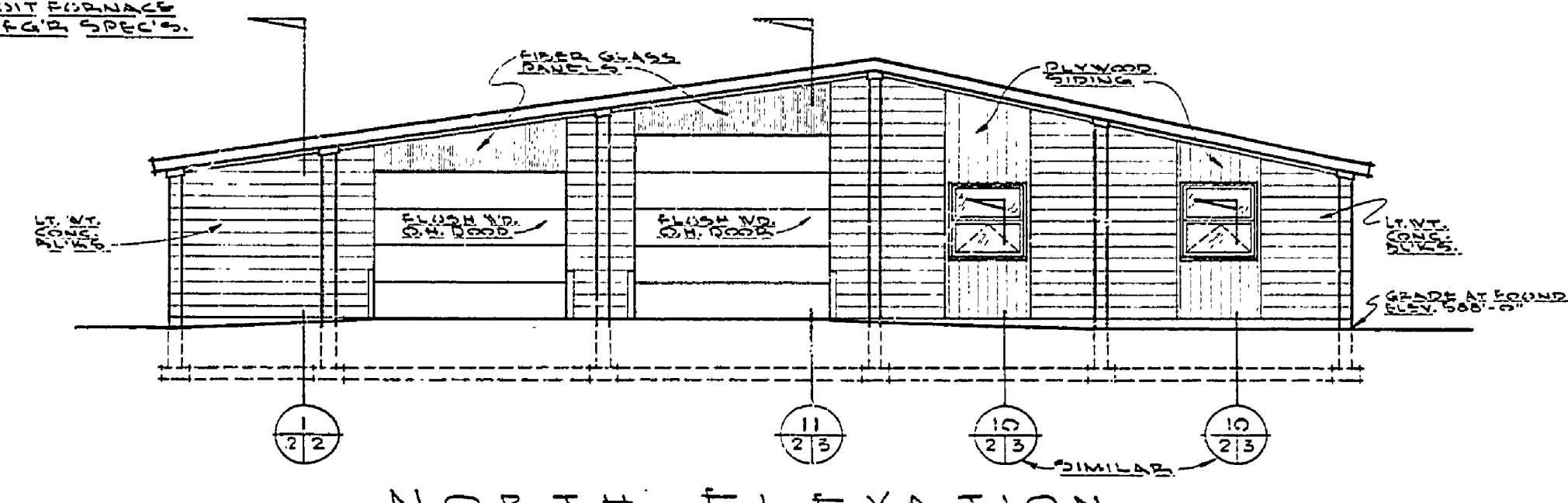

NORTH ELEVATION  
Sc. 1/8" = 1'-0"

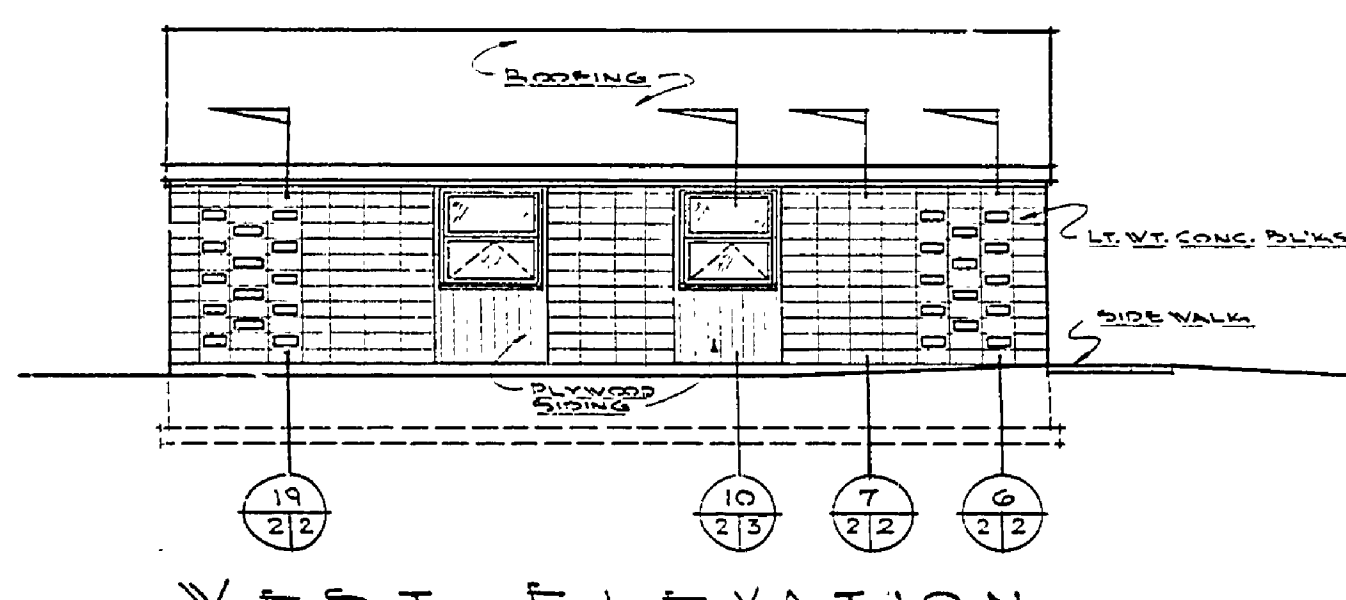

WEST ELEVATION  
Sc. 1/8" = 1'-0"

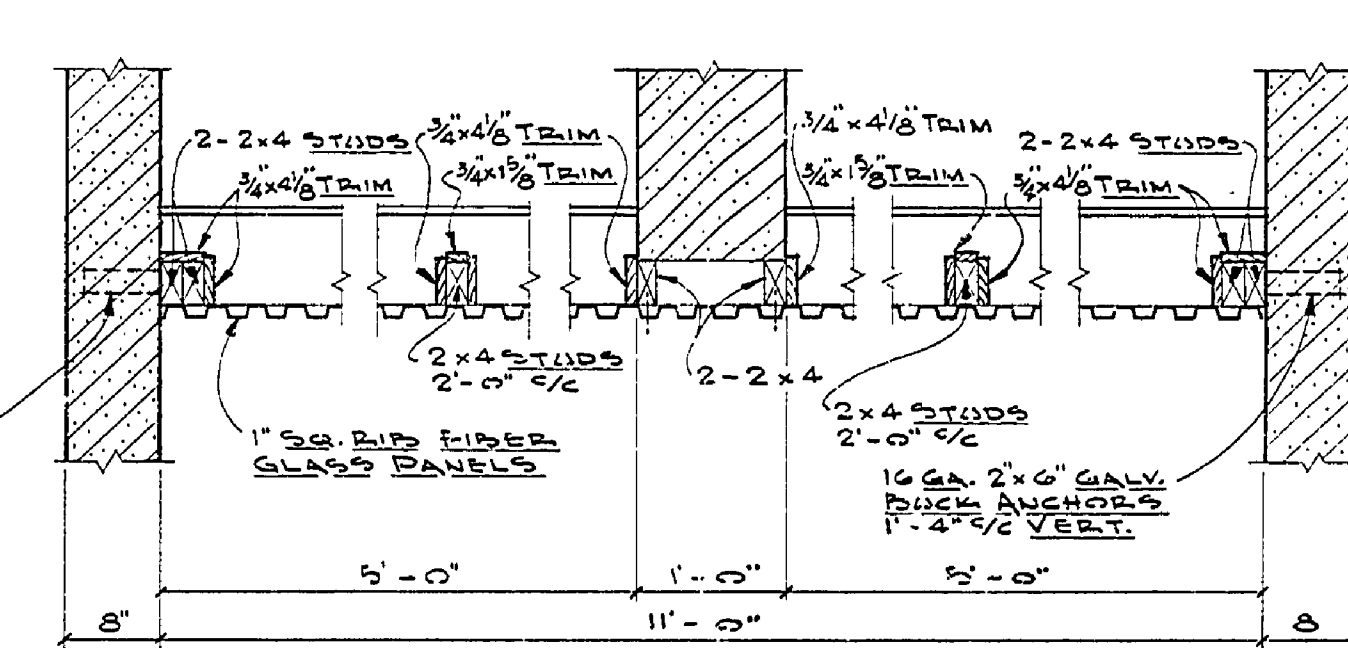

SECTION 4  
Sc. 3/4" = 1'-0"

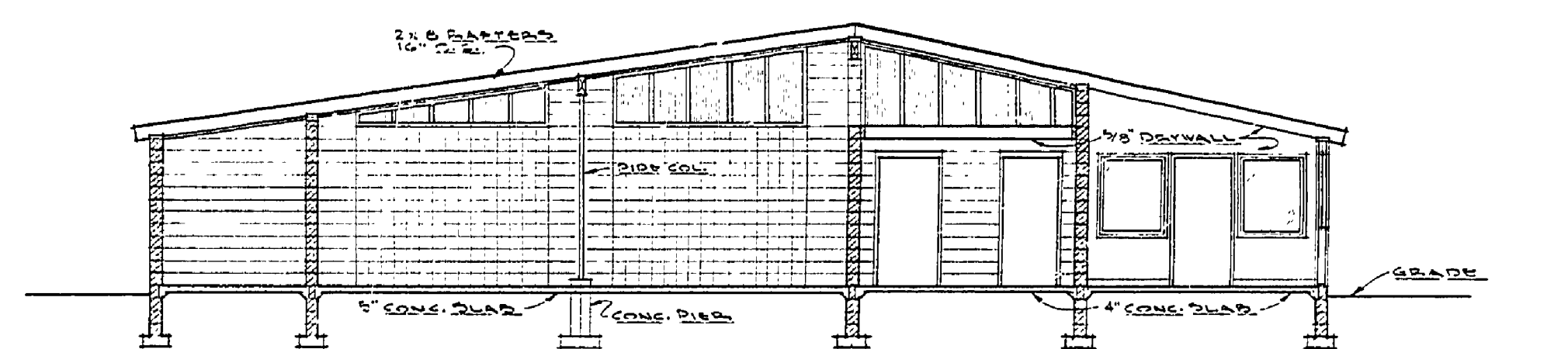

SECTIONAL ELEVATION  
Sc. 1/8" = 1'-0"

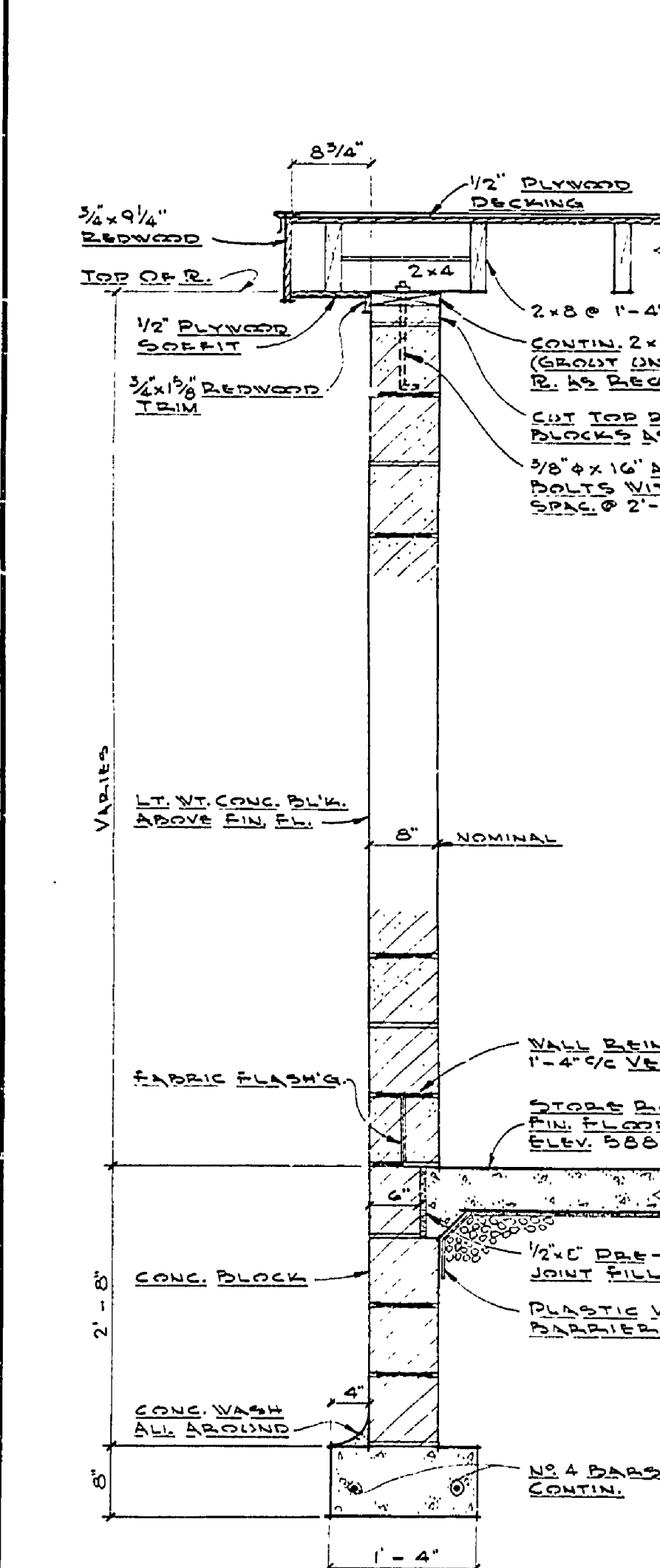

SECTION 1  
Sc. 3/4" = 1'-0"

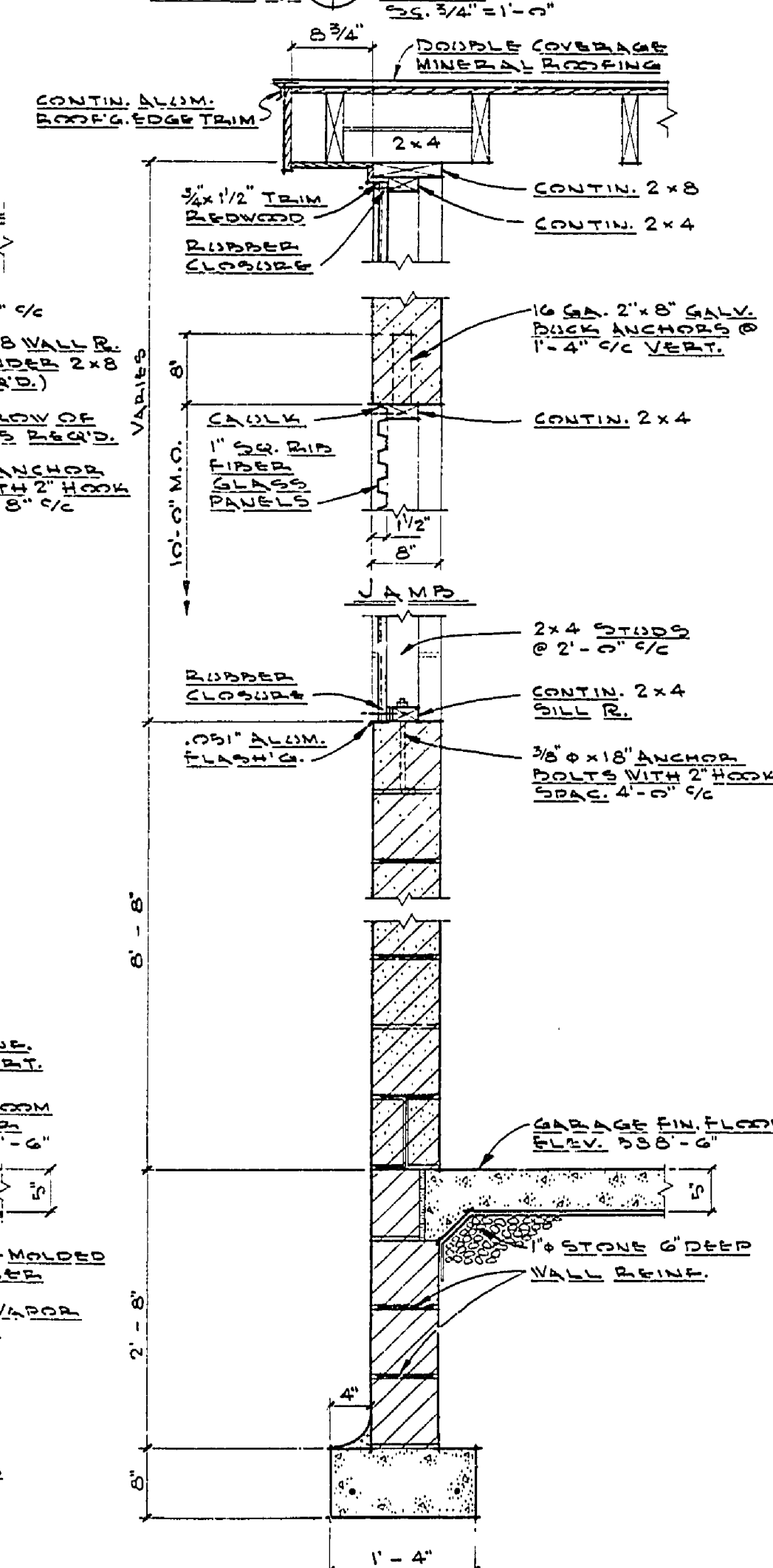

SECTION 2  
Sc. 3/4" = 1'-0"

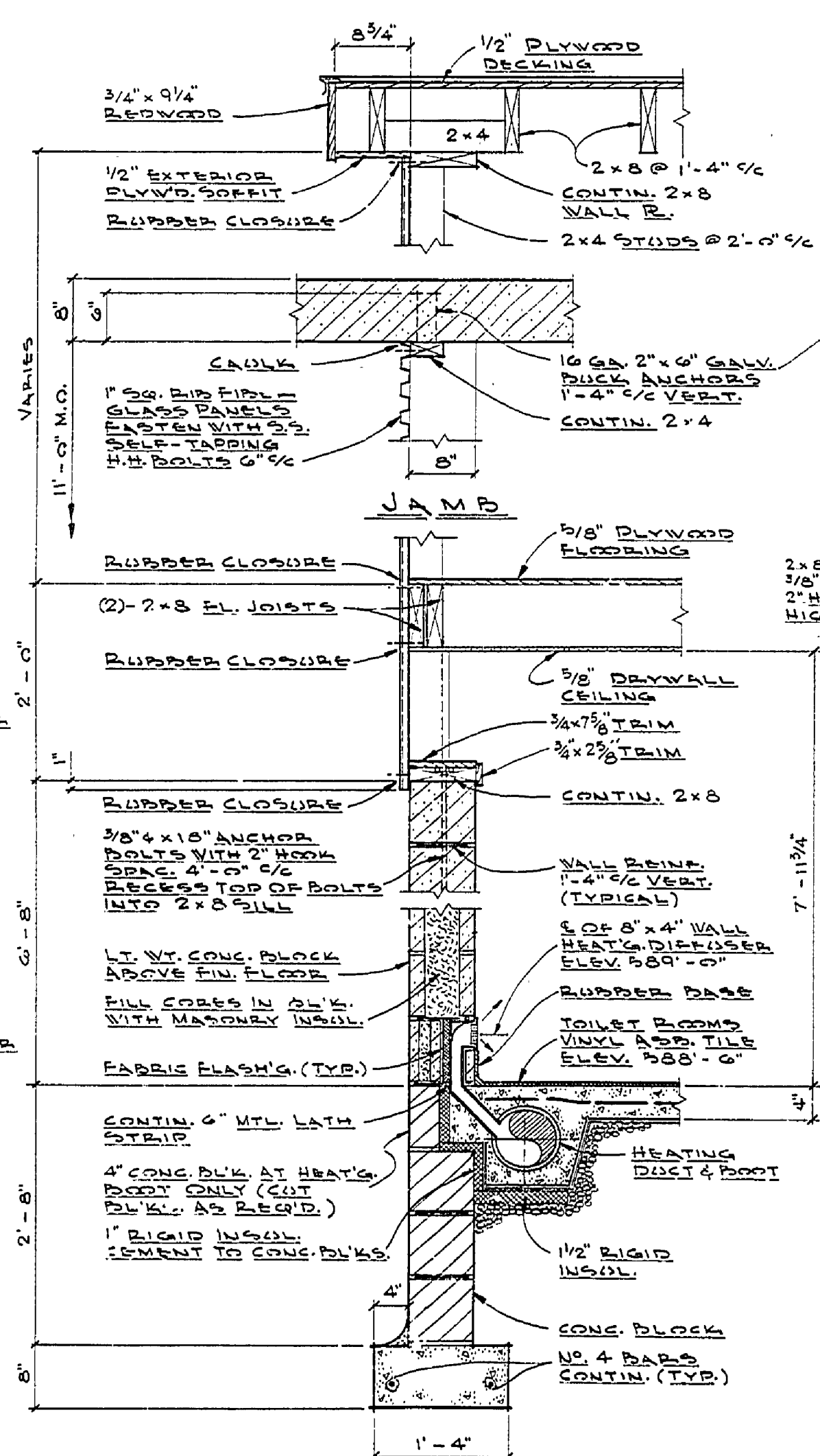

SECTION 3  
Sc. 3/4" = 1'-0"

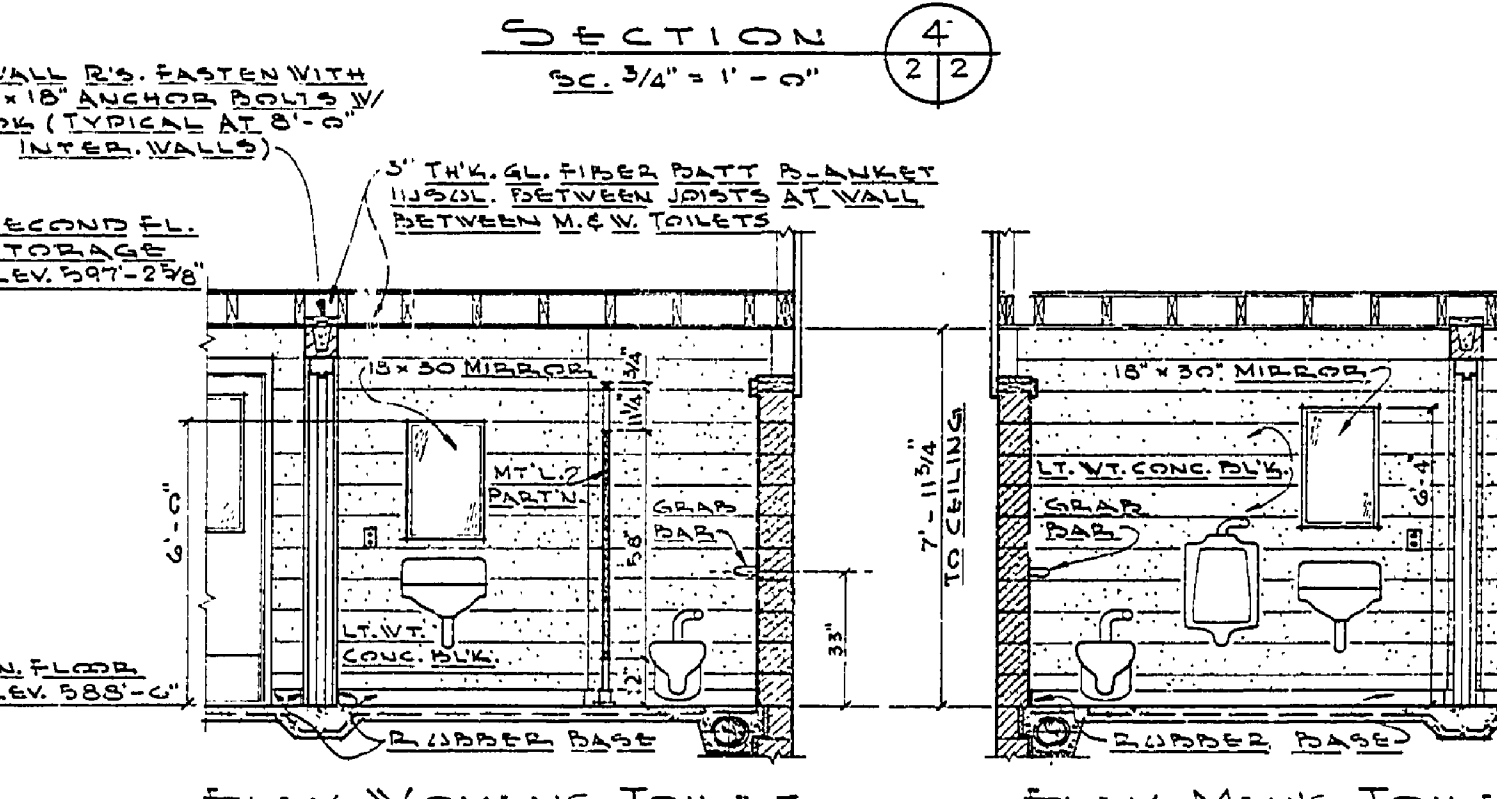

ELEV. WOMEN'S TOILET  
ELEV. MEN'S TOILET  
Sc. 1/4" = 1'-0"

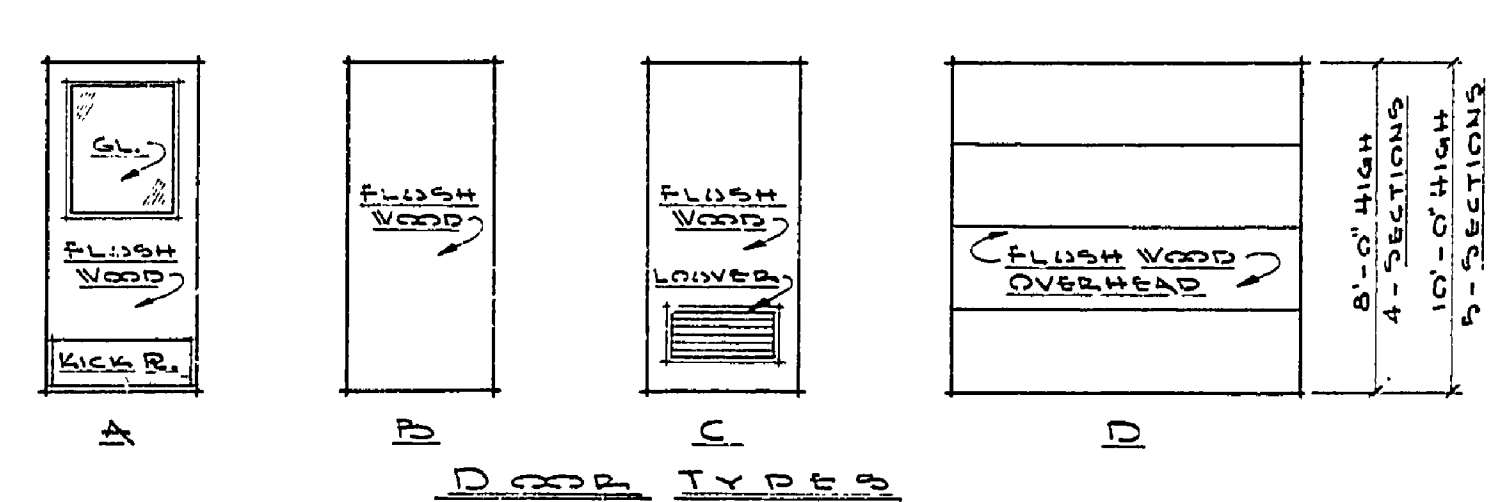

DOOR TYPES

RM. NAME & NO.	FLOOR	WALLS	BASE	CEILING	REMARKS
1-GEN. OFFICE	WOOD	PAINT	PAINT	PAINT	
2-MEN. OFFICE	WOOD	PAINT	PAINT	PAINT	
3-UTILITY RM.	WOOD	PAINT	PAINT	PAINT	
4-CORRIDOR	WOOD	PAINT	PAINT	PAINT	
5-W. TOILET	WOOD	PAINT	PAINT	PAINT	
6-M. TOILET	WOOD	PAINT	PAINT	PAINT	
7-GARAGE	WOOD	PAINT	PAINT	PAINT	
8-STORAGE RM.	WOOD	PAINT	PAINT	PAINT	
9-STORAGE	WOOD	PAINT	PAINT	PAINT	2ND FL. ELEV. 597'-2 1/2"

OPNG. NO.	SIZE OF OPNG.	MATERIAL	FRAME	TYPE	REMARKS
1	5'-0" x 7'-0"	WOOD	WOOD	D	EXTERIOR FLUSH WITH CLOSURE
2	5'-0" x 7'-0"	WOOD	WOOD	D	
3	5'-0" x 7'-0"	WOOD	WOOD	D	FRAME ONLY
4	5'-0" x 7'-0"	WOOD	WOOD	C	12" x 24" VO. LOUVER
5	5'-0" x 7'-0"	WOOD	WOOD	C	12" x 24" VO. LOUVER
6	5'-0" x 7'-0"	WOOD	WOOD	D	WITH KICK R.
7	5'-0" x 7'-0"	WOOD	WOOD	A	2-LICK RS. WITH CLOSURE
8	10'-0" x 10'-0"	WOOD	WOOD	D	FOAM RUBBER ASTRAGAL
9	10'-0" x 8'-0"	WOOD	WOOD	D	FOAM RUBBER ASTRAGAL