

NO.	DATE	BY	REVISIONS
1			
2			
3			
4			
5			
6			

DRAWN BY: J.W.E.
 CHECKED BY: J.H.
 DATE: 5-2-51
 REVIEWED BY SECTIONS:
 ARCHITECTURAL: J.T.R. DATE: 2-9-51
 ENGINEERING: H.C.M. DATE: 2-9-51
 LANDSCAPE: J.T.R. DATE: 2-9-51
 APPROVED BY: J.P. [Signature]
 ASSISTANT CHIEF IN CHARGE OF DESIGN DATE: 2-11-51

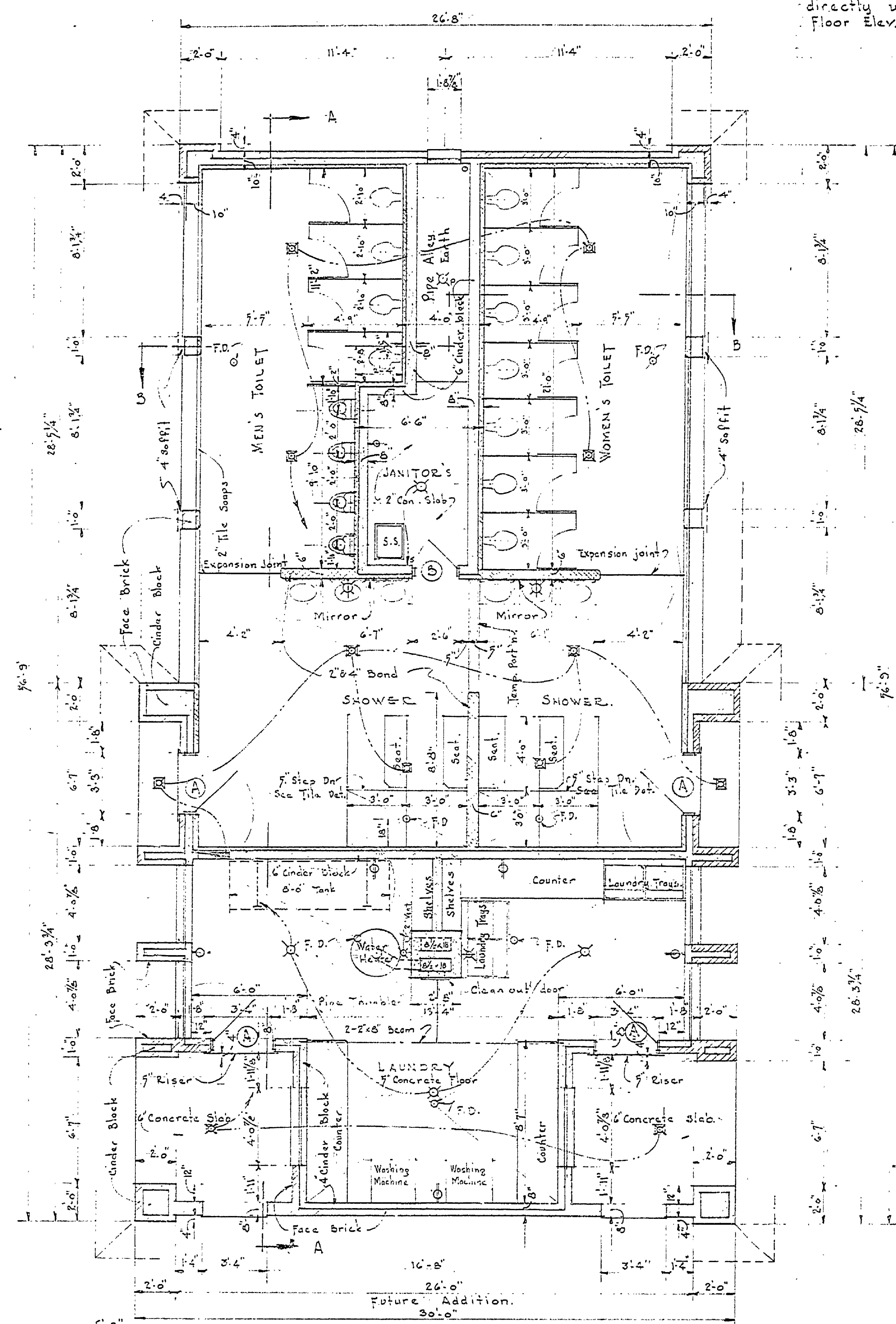
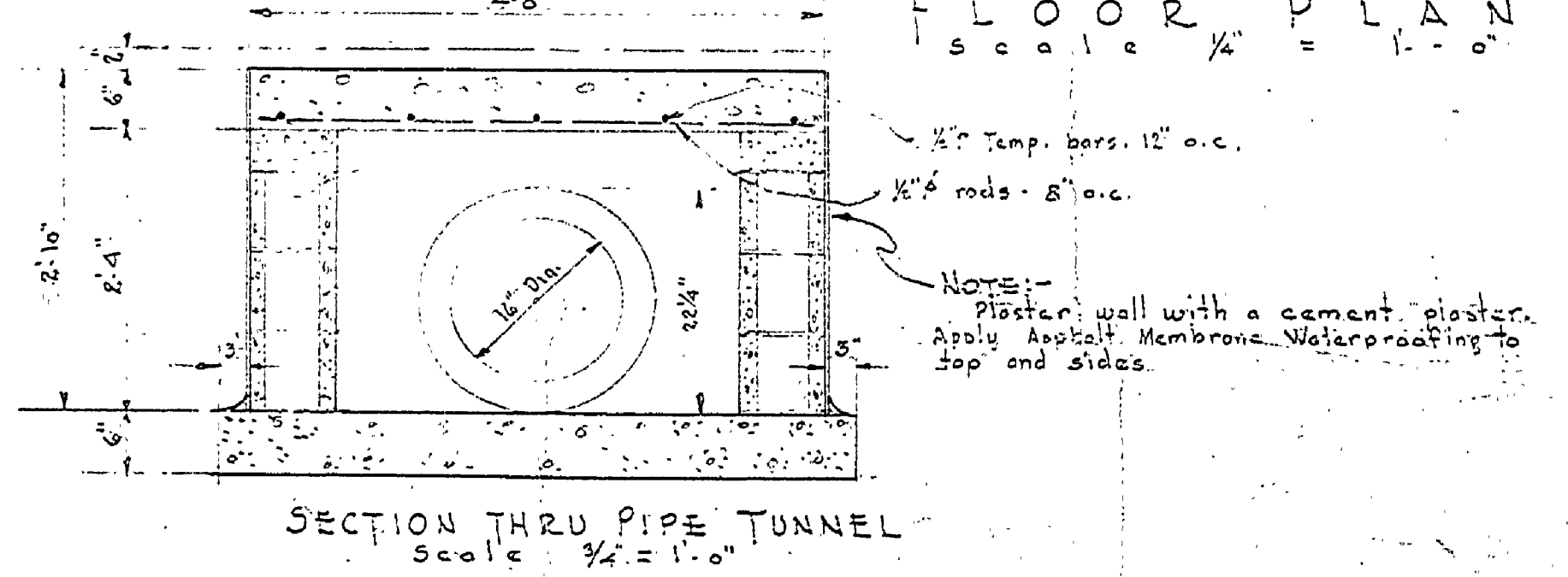
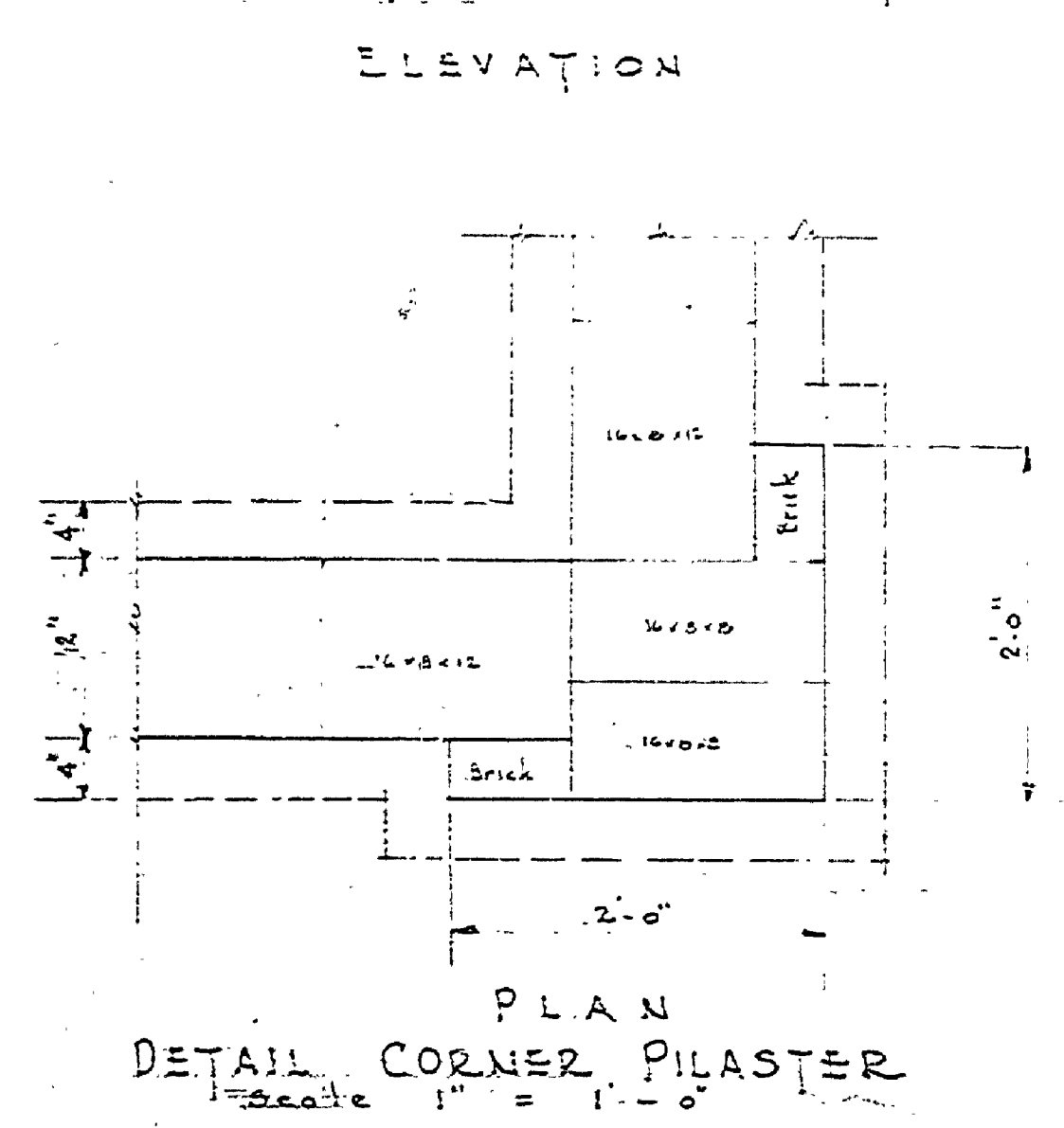
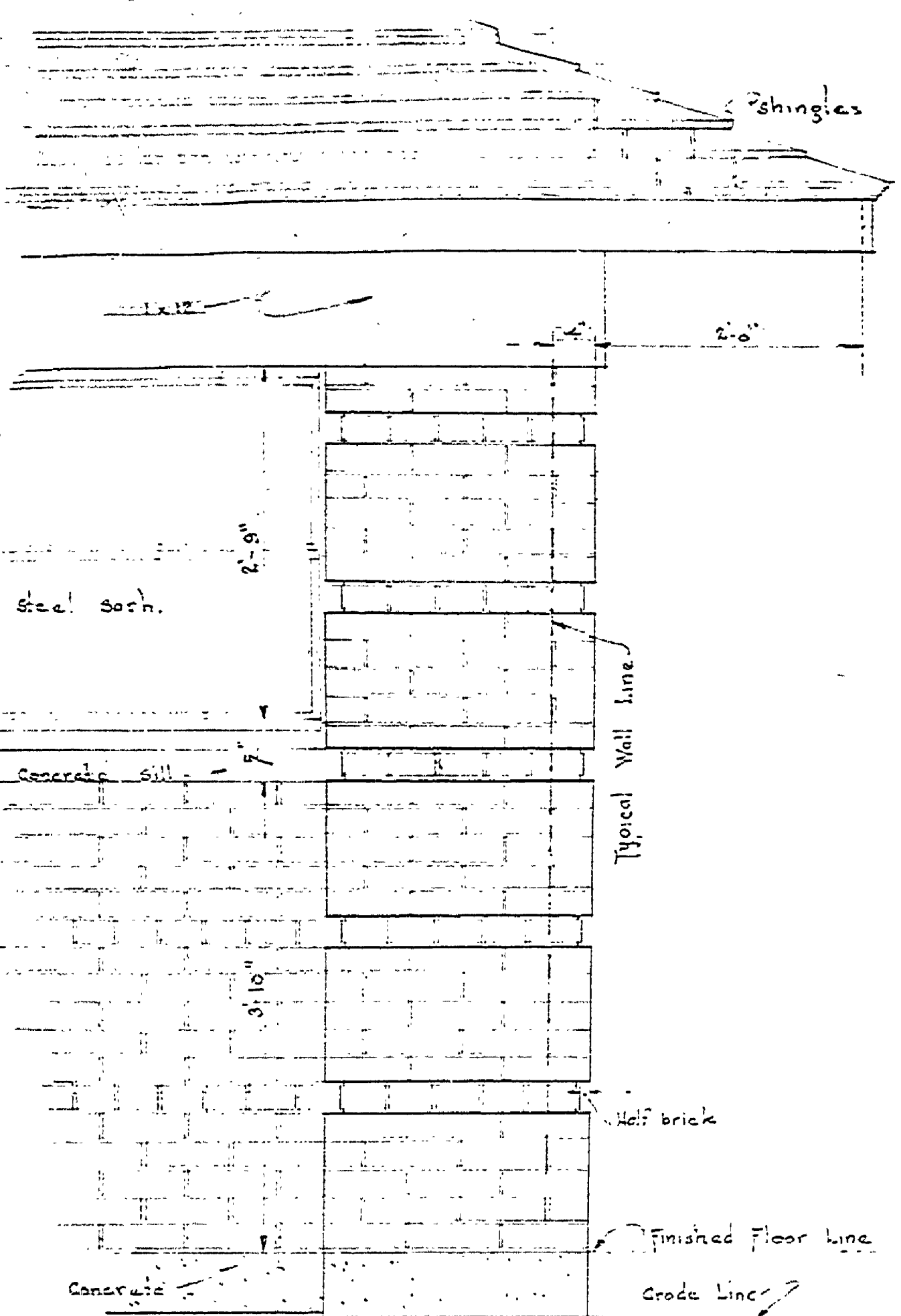

FLOOR PLAN
Scale: 1/4" = 1'-0"

NOTE:
 B.M. Nail in first power pole
 directly west of Bldg Elev. 592.48
 Floor Elev. 591.60

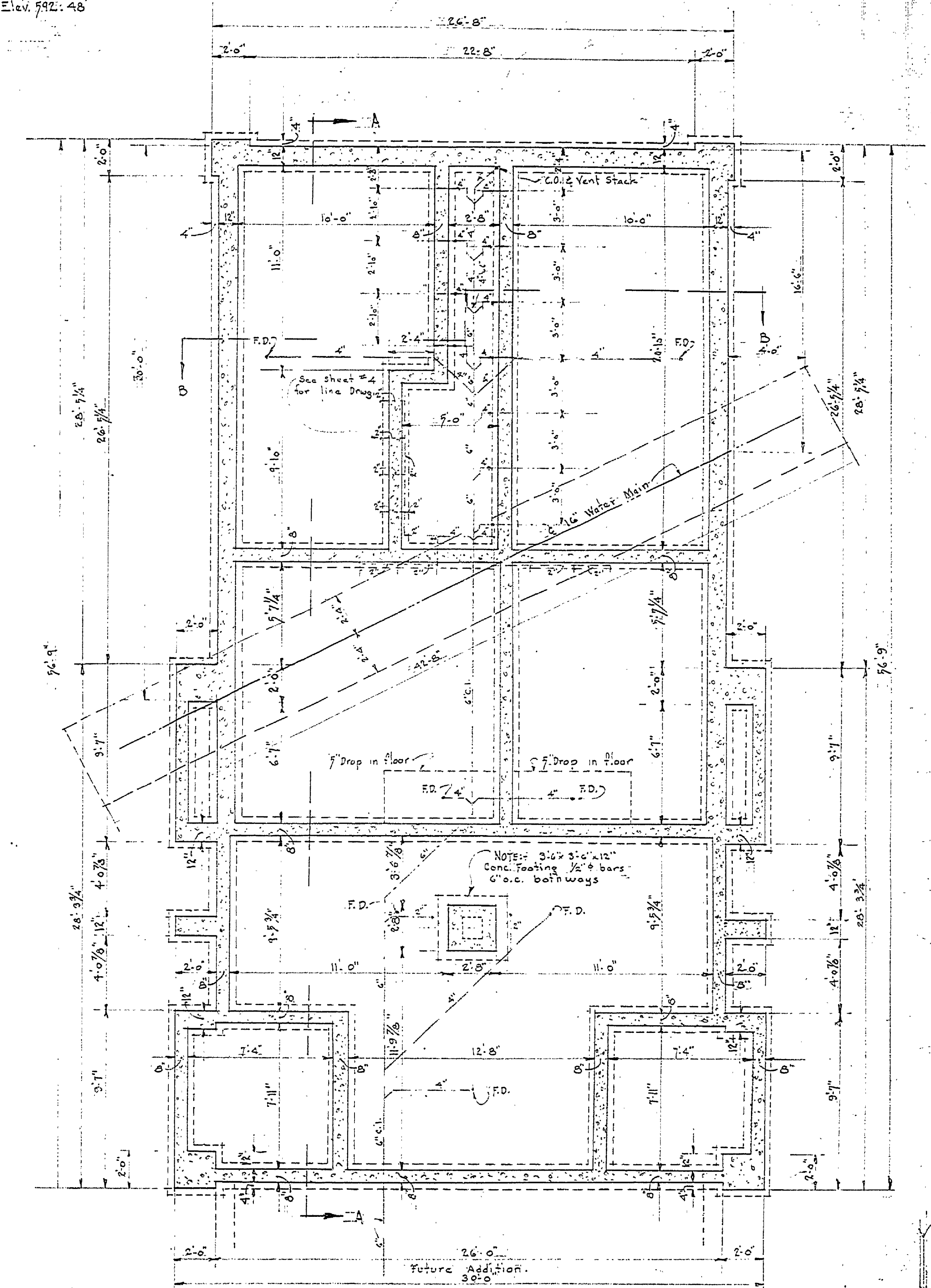

FOUNDATION PLAN
Scale: 1/4" = 1'-0"

- ELECTRICAL SYMBOLS
- Ceiling Light Outlet
 - Recessed Ceiling Light Outlet
 - Bracket Light Outlet
 - Duplex Convenience Outlet
 - Ceiling Lamp Holder with Pull Switch
 - Switch
 - Wire to Panel Box
 - Panel Box (with switch control)

NOTE:
 Building location and grade to be staked
 by personnel from Lansing Office.
 Floor Elevation to be determined on the
 job. All vertical dimensions to be taken from
 the finished floor line.

MICHIGAN
 DEPARTMENT OF CONSERVATION
 PARKS AND RECREATION DIVISION

GRAND HAVEN STATE PARK
 CAMP GROUND
 TOILET AND LAUNDRY BUILDING

SHEET NO. 1
 OF 7
 PLAN NO. A-105