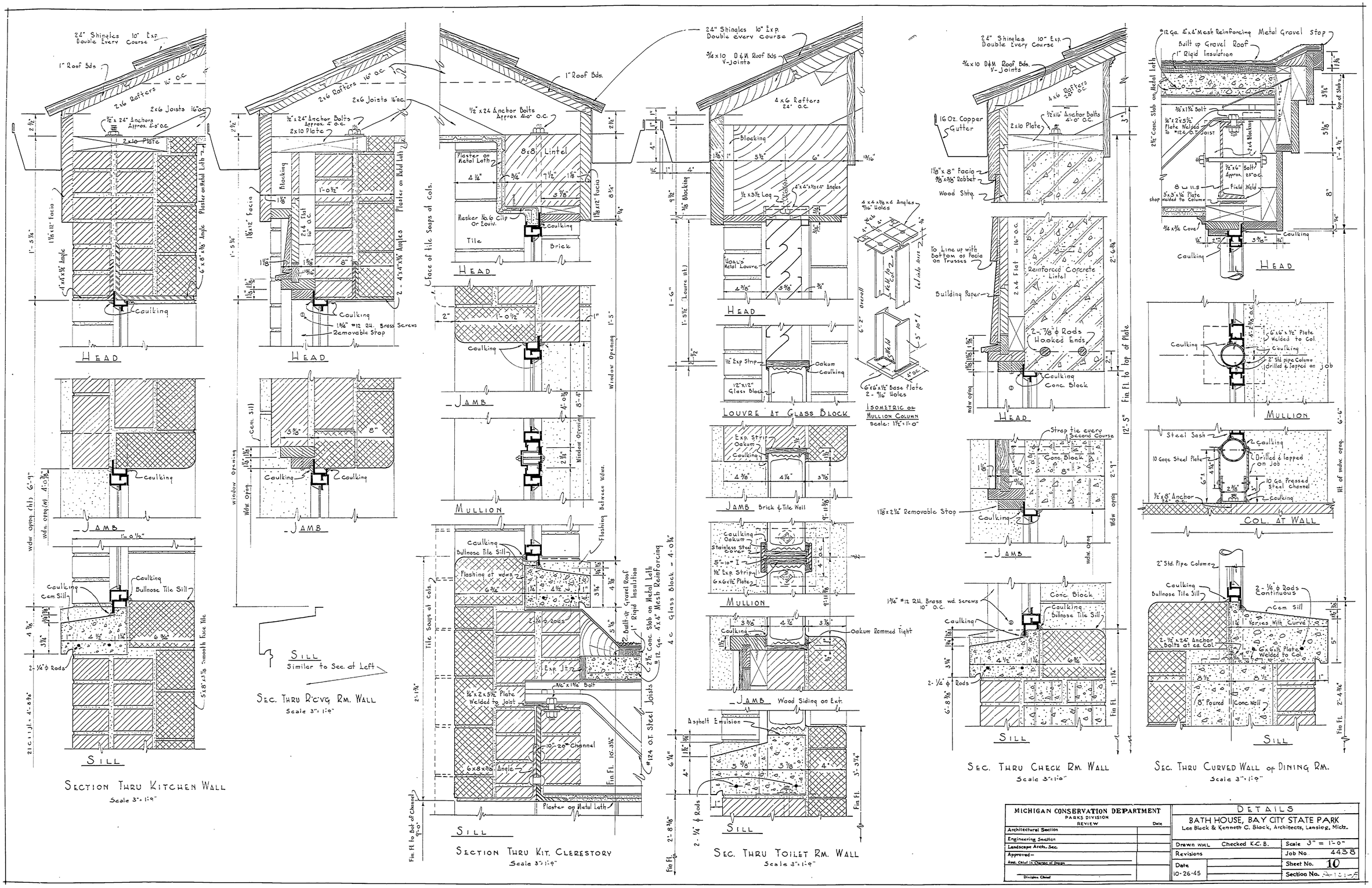

MICHIGAN CONSERVATION DEPARTMENT PARKS DIVISION REVIEW	Date
Architectural Section	
Engineering Section	
Landscape Archs. Sec.	
Approved— Asst. Chief in Charge of Design	
Division Chief	

DETAILS

BATH HOUSE, BAY CITY STATE PARK

Lee Black & Kenneth C. Black, Architects, Lansing, Mich.

Drawn WML	Checked K.C.B.	Scale 3" = 1'-0"
Revisions		Job No. 4438
Date 10-26-45		Sheet No. 10
		Section No. A-101-F