

NO.	DATE	BY	REVISIONS
1	8/18/48	W.F.F.	Revised
2	10/1/49	J.F.	Change spacing of ten base piers to 12" c.c.
3			
4			
5			
6			

DATE	APPROVED BY	DATE	APPROVED BY
6-1-48	[Signature]	6-1-48	[Signature]
6-2-48	[Signature]	6-2-48	[Signature]
6-3-48	[Signature]	6-3-48	[Signature]

REVIEWED BY SECTIONS	DATE	APPROVED BY	DATE	APPROVED BY
ARCHITECTURAL	6-1-48	[Signature]	6-1-48	[Signature]
ENGINEERING	6-2-48	[Signature]	6-2-48	[Signature]
LANDSCAPE	6-3-48	[Signature]	6-3-48	[Signature]

DATE	CHECKED BY	DATE	CHECKED BY
6-2-48	[Signature]	6-2-48	[Signature]
6-3-48	[Signature]	6-3-48	[Signature]

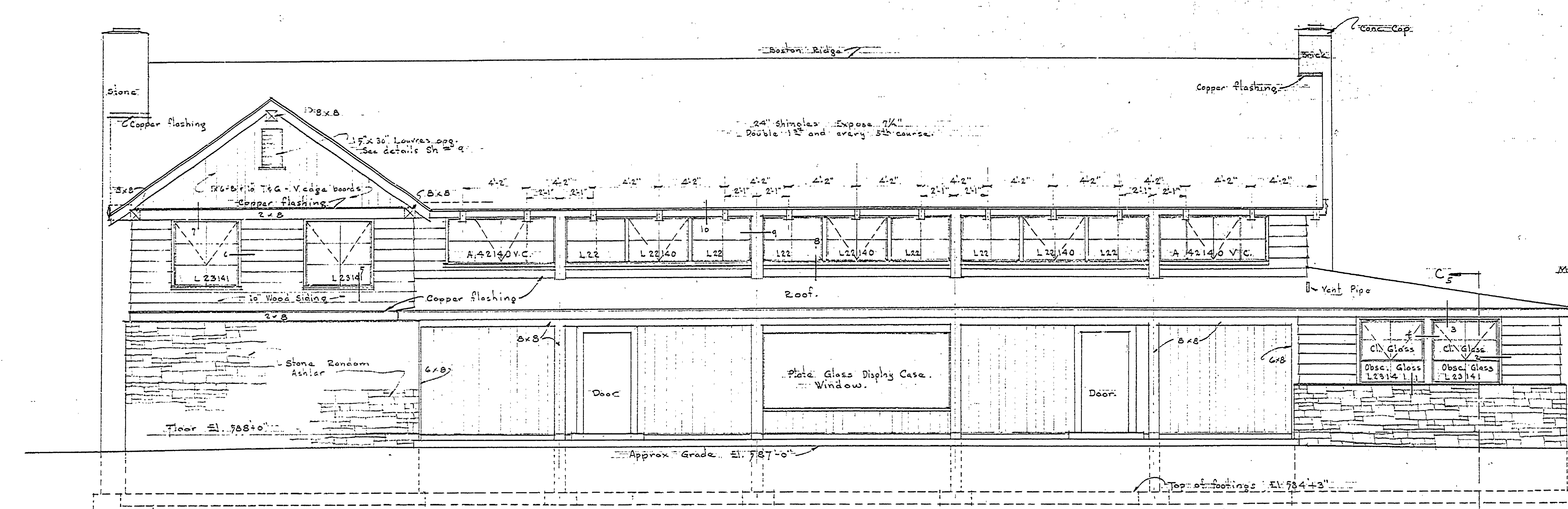

NORTH EAST ELEVATION
Scale 1/4" = 1'-0"

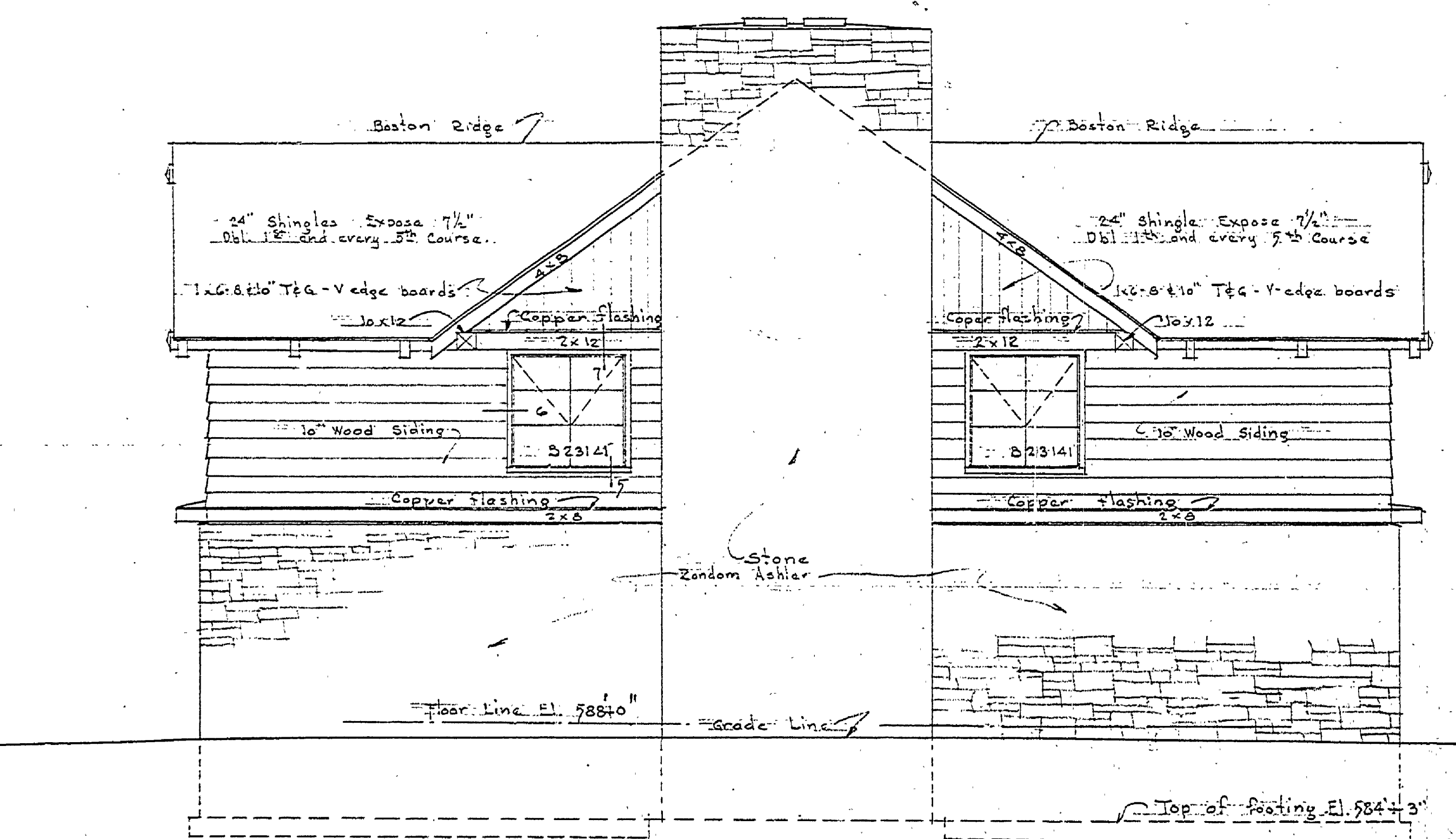

SOUTH EAST ELEVATION
Scale 1/4" = 1'-0"

NOTE:
All window and door casings, protected
window and door sashes, bottoms with
spring catches at top opening in

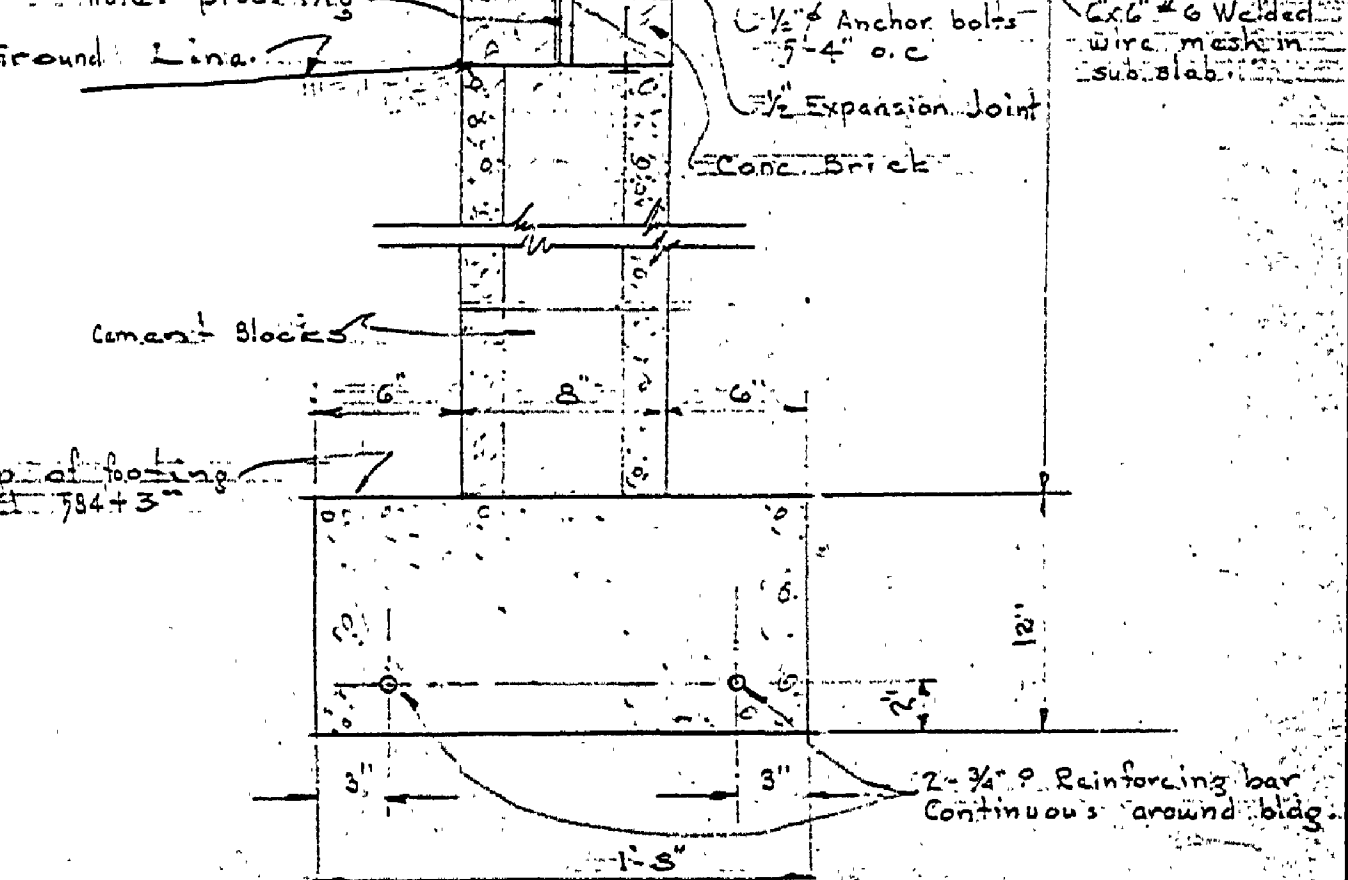
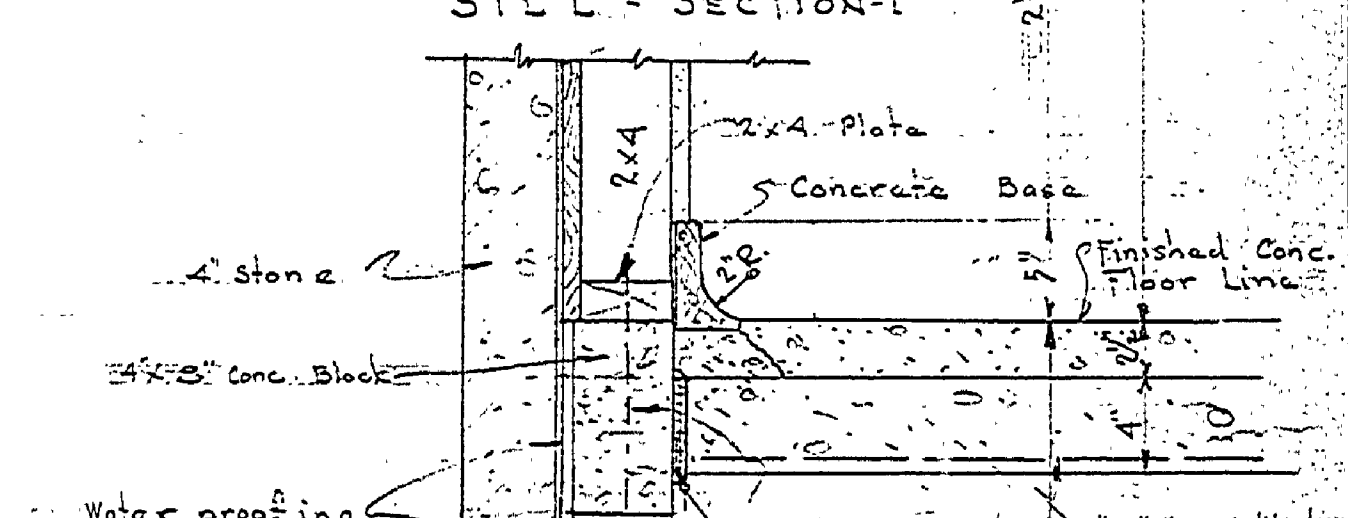
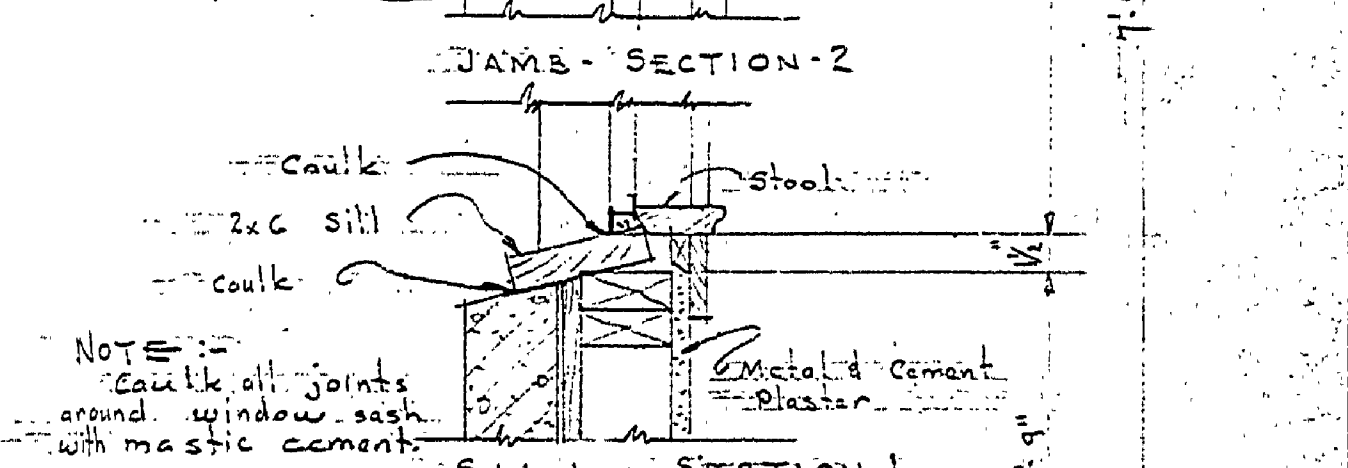
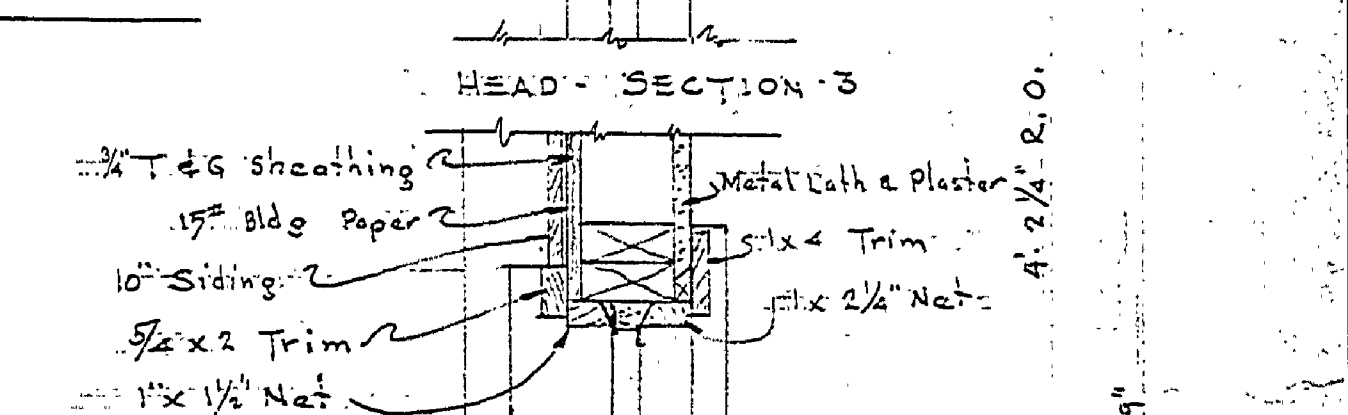
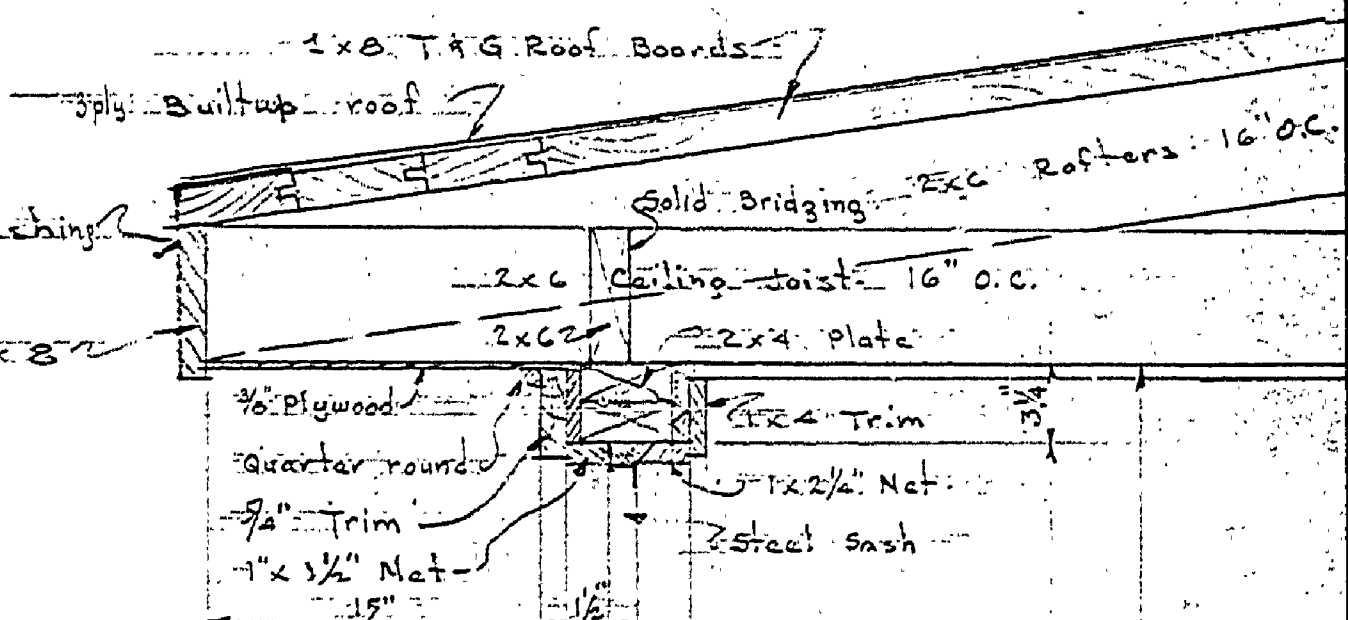
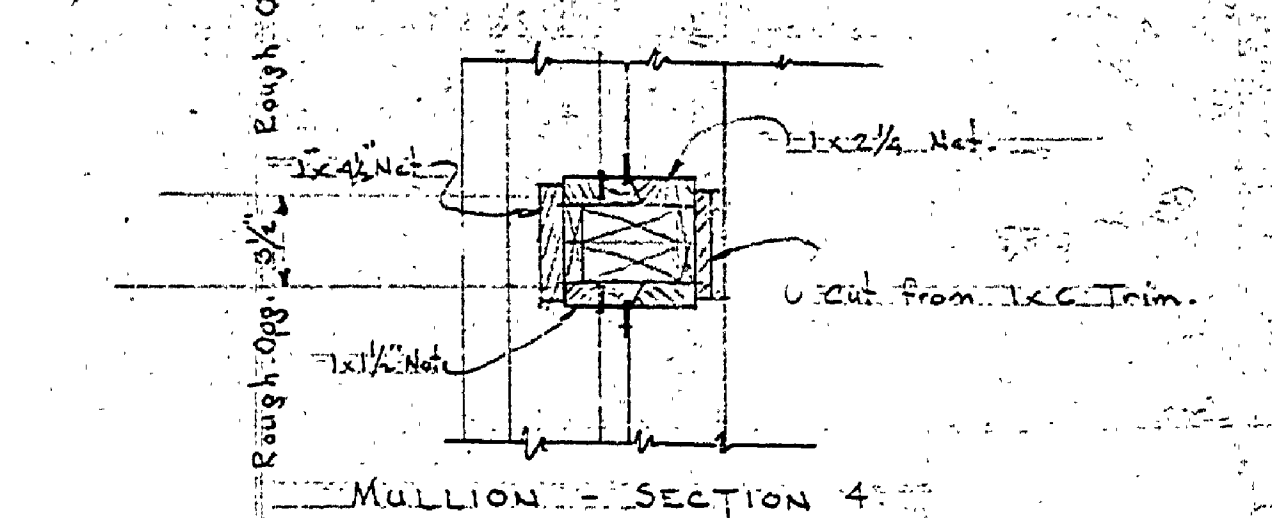

TYPICAL WALL DETAIL
SECTION C-C
Scale 1/4" = 1'-0"

REVISED PRINT 8/8/49

MICHIGAN
DEPARTMENT OF CONSERVATION
PARKS AND RECREATION DIVISION

BAY CITY STATE PARK
TRAIL SIDE MUSEUM

SHEET
NO. 5
OF 12
PLAN NO.
A100