

REVISIONS	NO. DATE BY	APPROVED BY	REVIEWED BY SECTIONS	DATE
4			ARCHITECTURAL	
5			ENGINEERING	
6			LANDSCAPE	
NO. DATE BY		APPROVED BY	REVIEWED BY SECTIONS	DATE
1			ARCHITECTURAL	
2			ENGINEERING	
3			LANDSCAPE	
CHECKED BY J.J.R. - 11-5-58		ASSISTANT CHIEF IN CHARGE		DATE
DATE NOV. 3, 1958		OF DESIGN		DATE

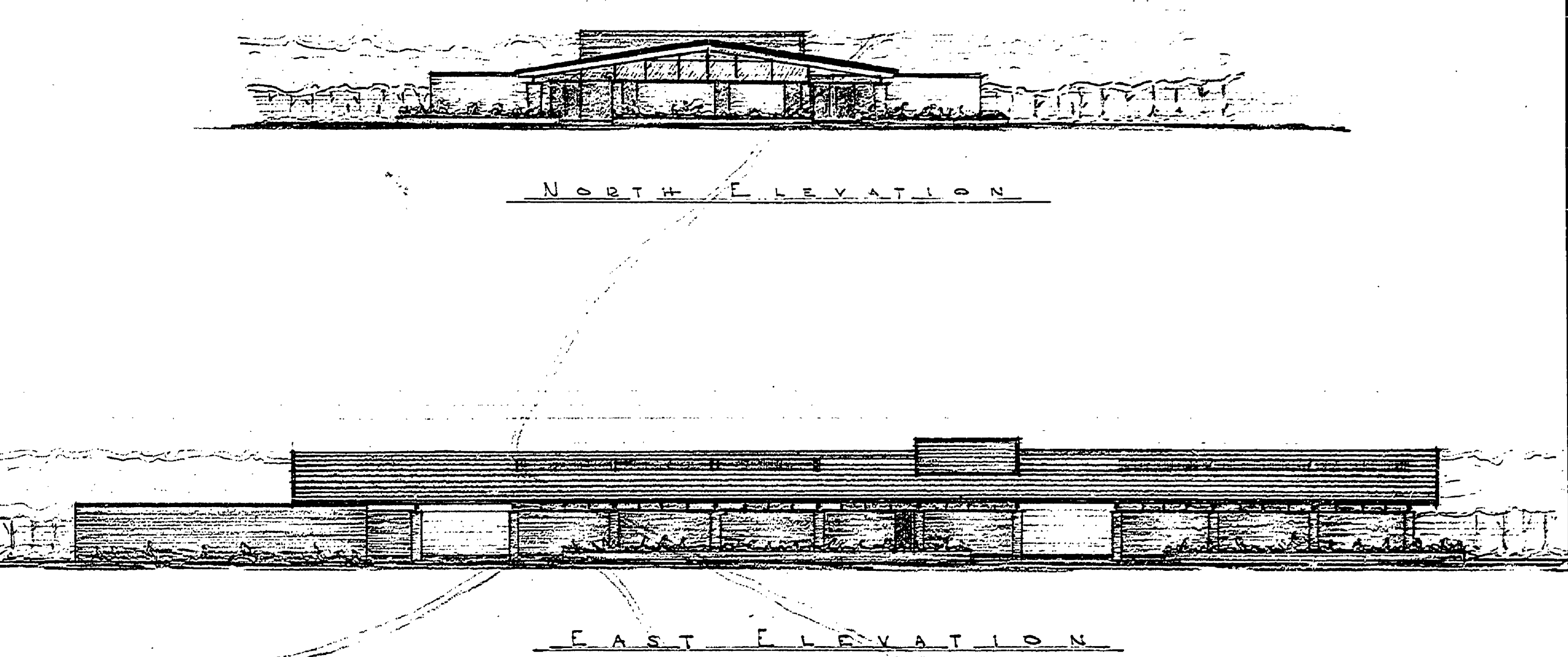

- CONSTRUCTION OUTLINE.
1. REINFORCED CONCRETE FOUNDATIONS.
 2. BRICK EXTERIOR WALLS, CONCRETE BLOCK INTERIOR.
 3. CERAMIC TILE FLOORS IN TOILETS, REMAINDER CONCRETE.
 4. LAMINATED WOOD BEAMS WITH WOOD DECK AND METAL ROOF, PLASTIC SKYLIGHTS.
 5. FIXED GLASS PANELS, WOOD VENTILATING LOUVERS.

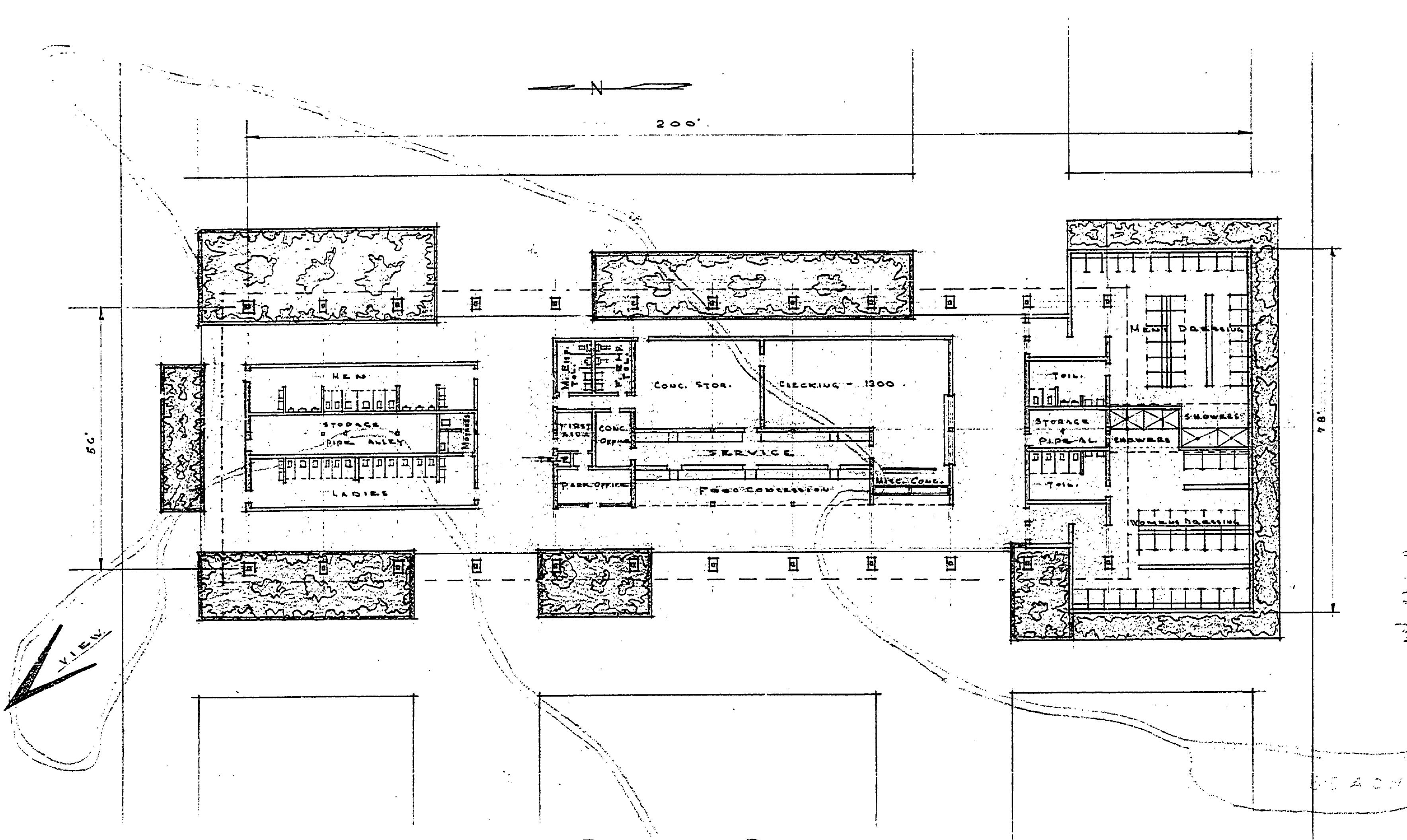
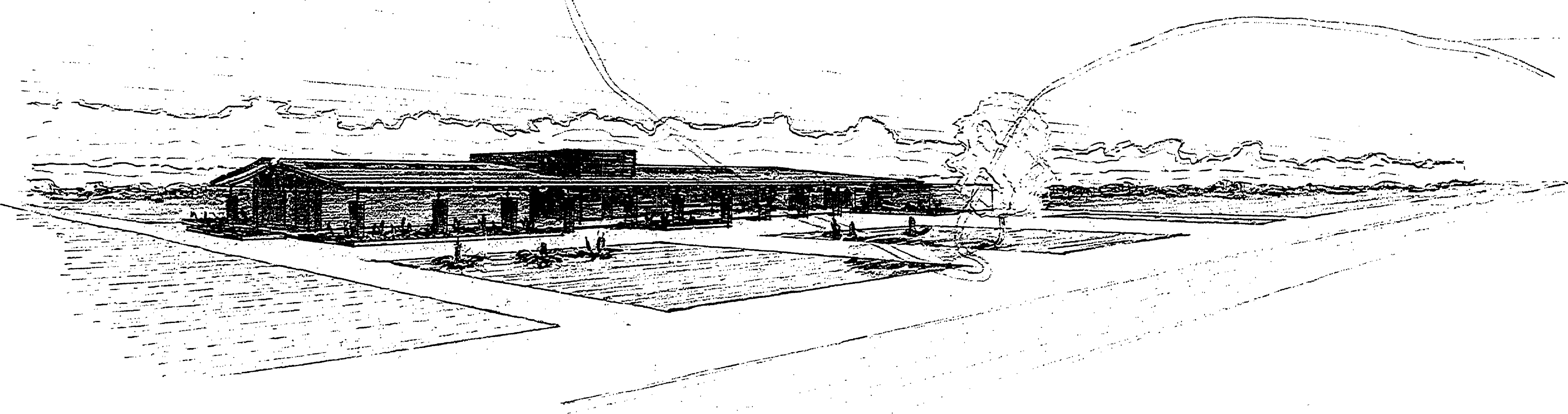

PARKS & RECREATION DIVISION APPROVAL
William J. Glavin DATE 11/1/58

CONSERVATION COMMISSION APPROVAL
Stanley W. Olsen DATE 12/1/58

PROPOSED BATHHOUSE CONCESSION & TOILET

DRAWN BY W.M. G. 11-5-58 TRACED BY CHECKED BY J.J.R. - 11-5-58 DATE NOV. 3, 1958	MICHIGAN DEPARTMENT OF CONSERVATION PARKS AND RECREATION DIVISION	YANKEE SPRINGS REC. AREA GUN LAKE DAY USE SECTION BATHHOUSE, CONCESSION & TOILET	SHEET NO. <u>1</u> OF <u>1</u>	PLAN NO. <u>A-159</u>
---	---	--	-----------------------------------	--------------------------