

FLOOR PLAN

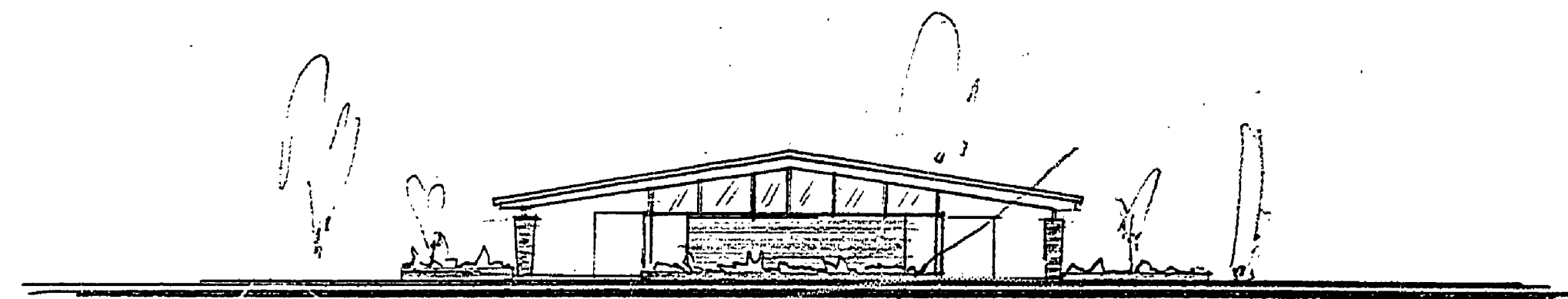

NORTH ELEVATION

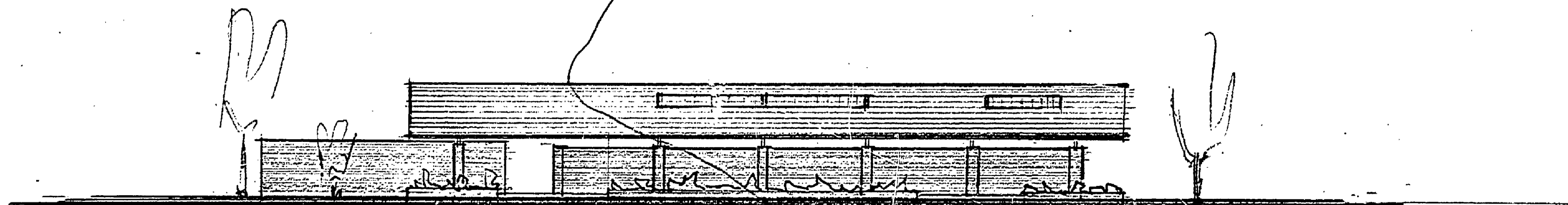

EAST ELEVATION

CONSTRUCTION OUTLINE

1. REINFORCED CONCRETE FOUNDATIONS.
2. BRICK EXTERIOR WALLS, CONCRETE BLOCK INTERIOR.
3. CERAMIC TILE FLOORS IN TOILETS, REMAINDER CONCRETE.
4. LAMINATED WOOD BEAMS WITH WOOD DECK.
5. TERNE METAL ROOF, PLASTIC SKYLIGHTS.
6. FIXED GLASS PANELS, WOOD VENTILATING LOUVERS.

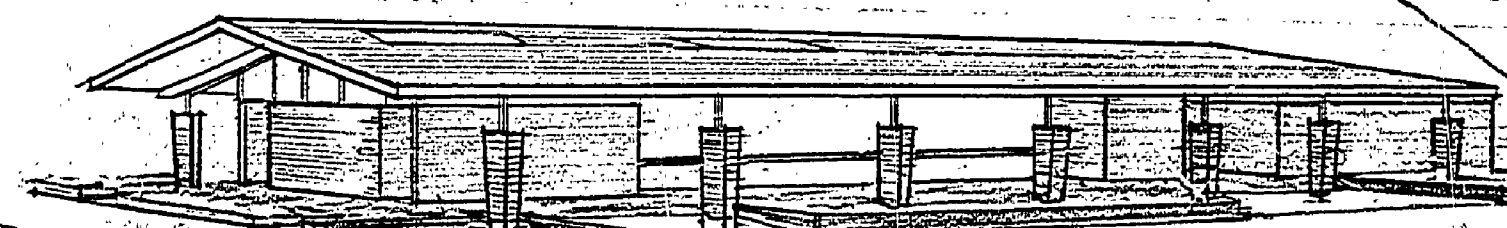

VIEW

PROPOSED BEACH HOUSE CONCESSION

YANKEE SPRINGS RECREATION AREA - GUN LAKE

See Memo from Dodge 10-6-66

BUILDING COMMITTEE	
BY: <i>H. C. Woodman</i>	DATE: 8-28-66
RECOMMENDED FOR APPROVAL: <i>W. C. G. O. R. R.</i>	DATE: 8-12-66
RECOMMENDED FOR APPROVAL: <i>E. J. P. R. O. T.</i>	DATE: 8-12-66
DIVISION APPROVAL	
BY: <i>Robert O. Dodge</i>	DATE: 10-6-66
ENGINEERING SECTION	
APPROVED: <i>H. C. Woodman</i>	DATE: 10-19-66

SURVEYED BY	DRAWN BY	NO.	DATE	BY	REVISIONS	NO.	DATE	BY	REVISIONS	MICHIGAN DEPARTMENT OF CONSERVATION	BEACH CONC. & TOILETS	SHEET NO. 1 OF 1
DESIGNED BY	CHECKED BY	1.				3.	11/16/66	WUL	DELETE PLANTERS		GUN LAKE SECTION	FOR PROJECT NO. PR-152-258-1004
	DATE	2.				4.					YANKEE SPRINGS REC. AREA	300.0159