

fence detail

NOTE: Native vines should be planted along fence to create a natural appearance.

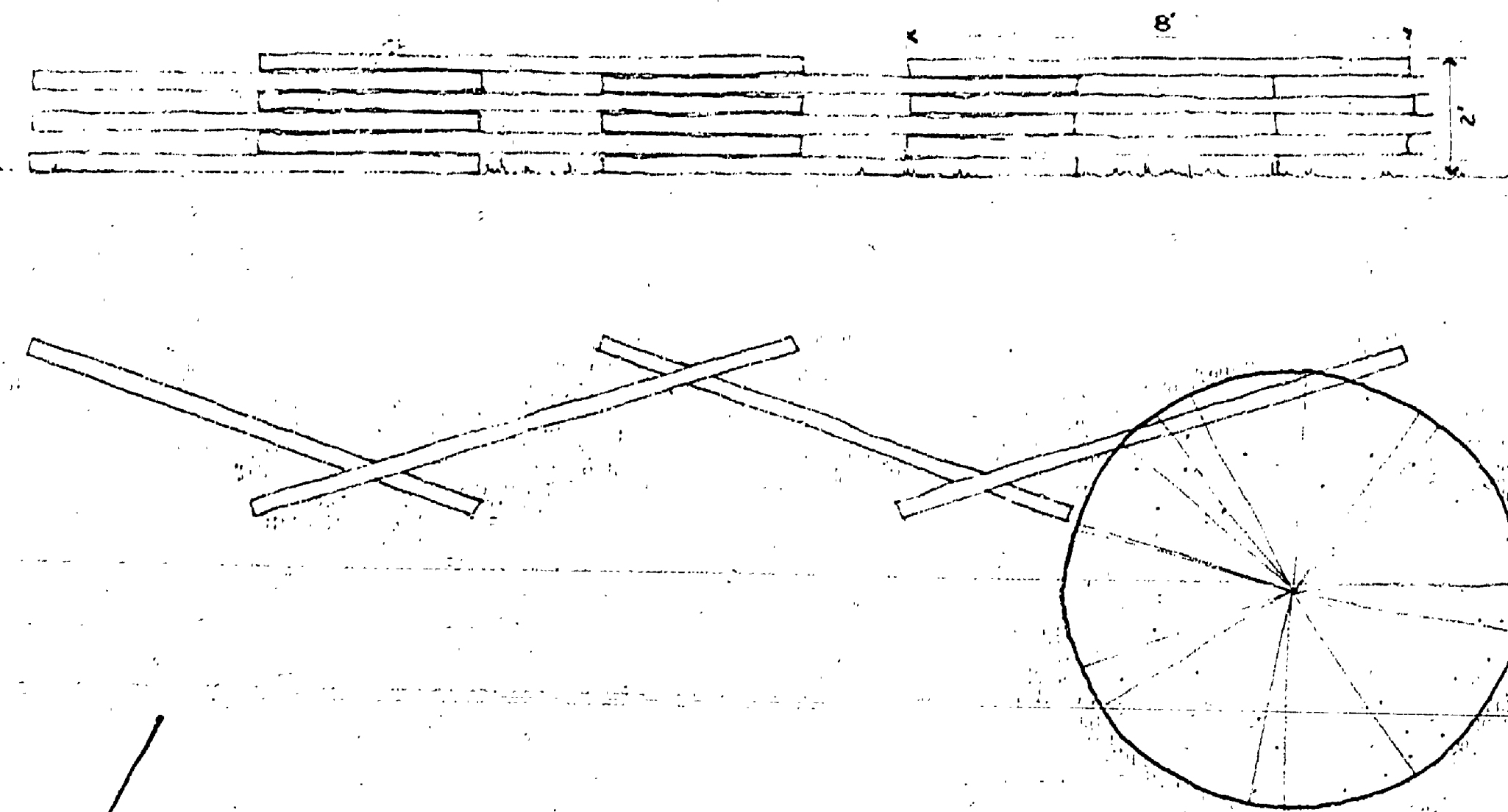

gate detail

NOTE: gates may be located at campground and day use entrances, and if deemed necessary at present location as indicated on plan entrance detail.

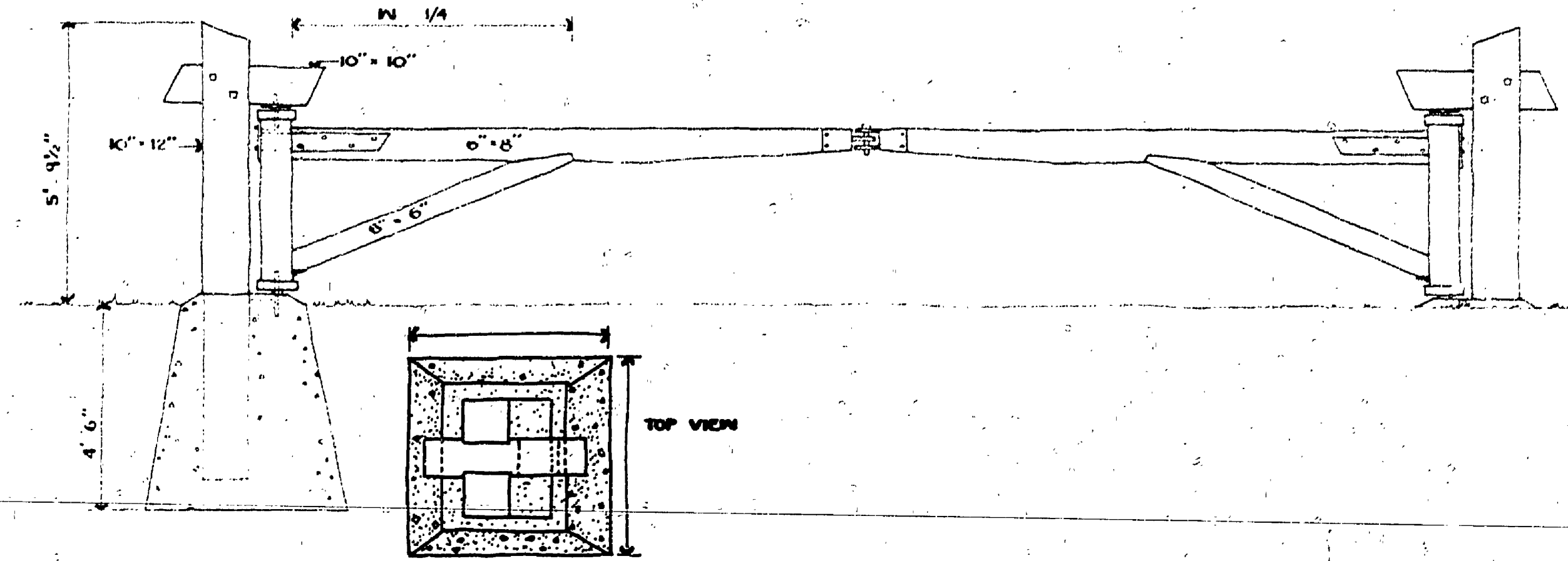

Reviewed By: _____ in charge, park design date 2/1

Approved By: _____ chief, park division date

entrance detail

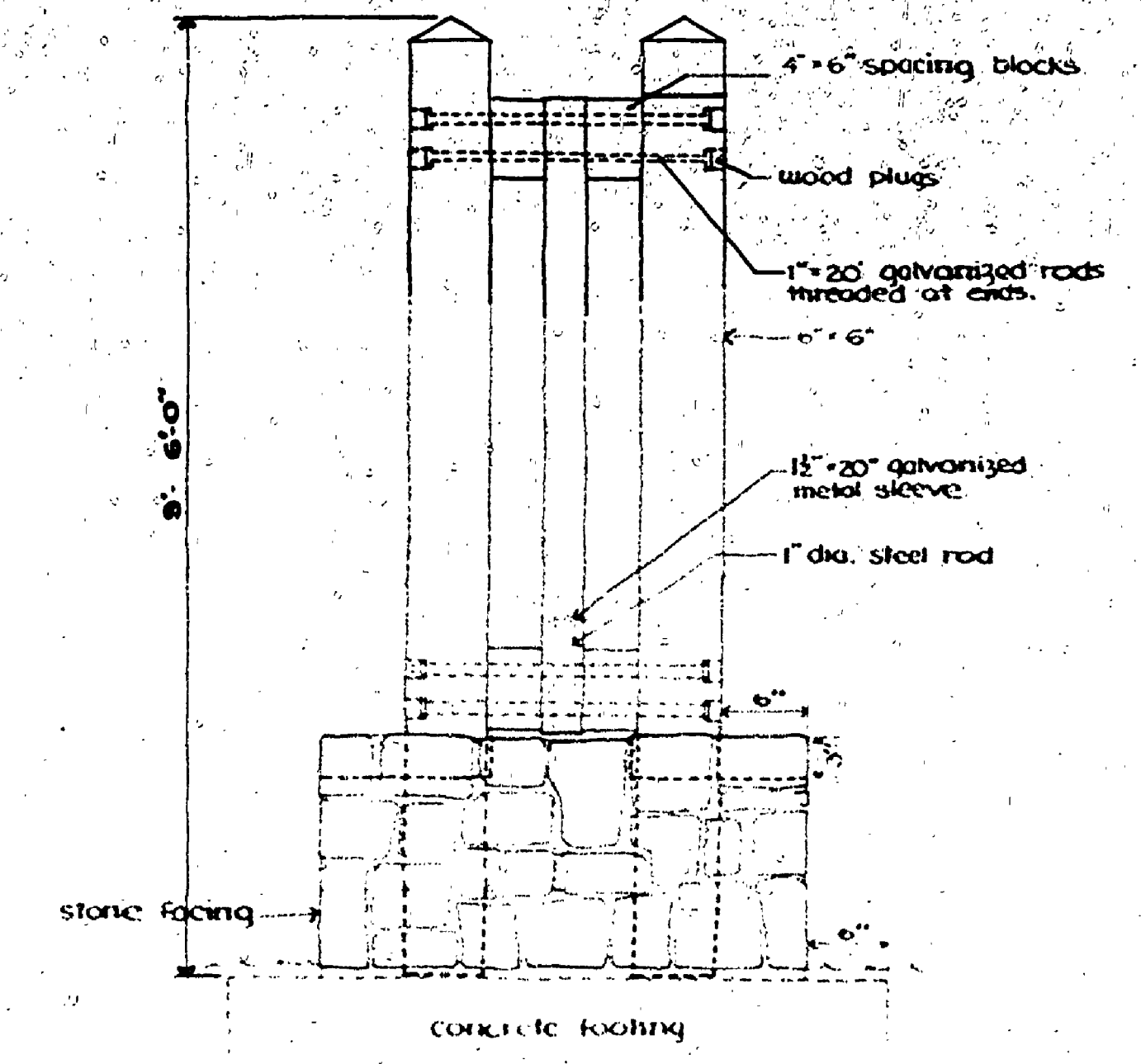
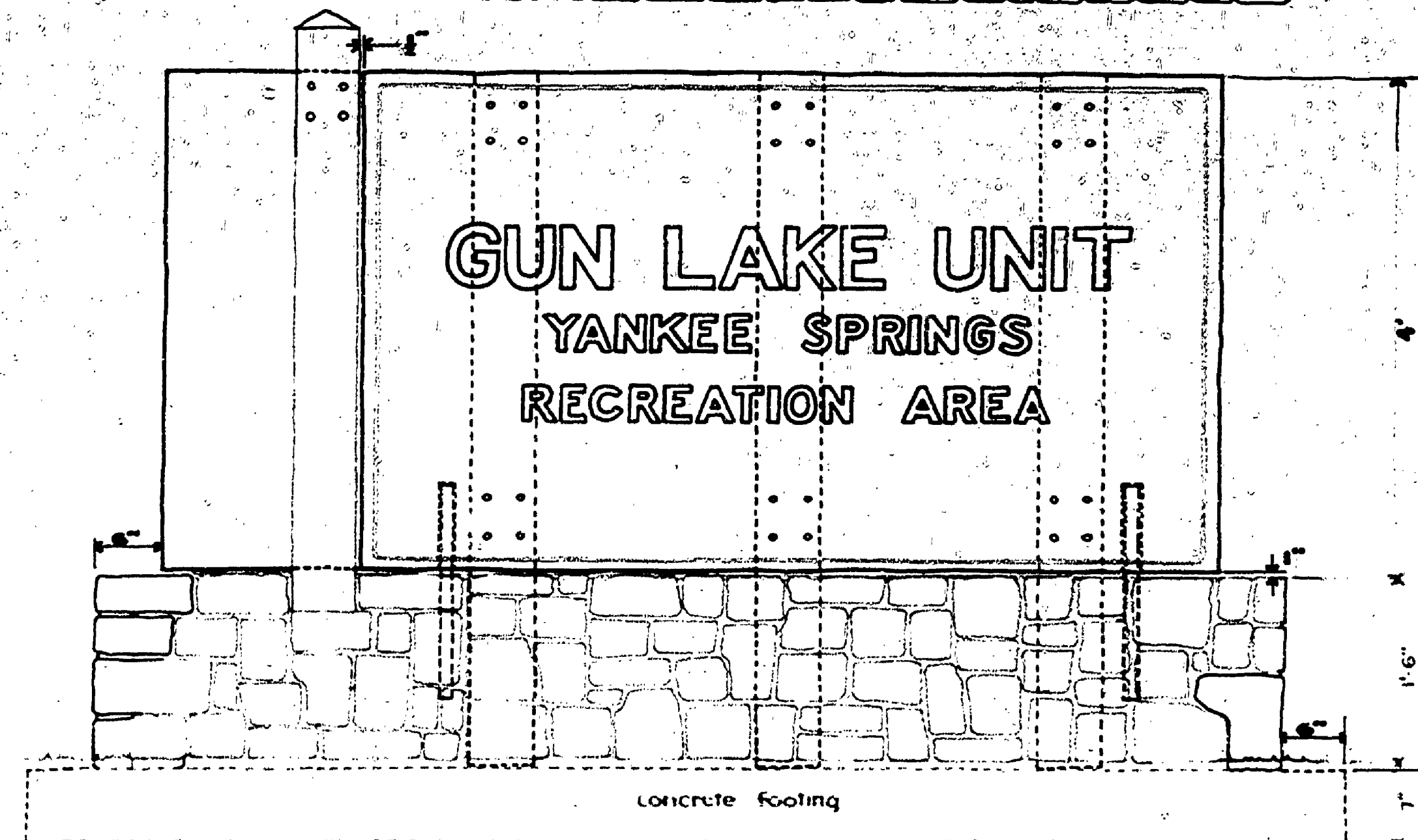
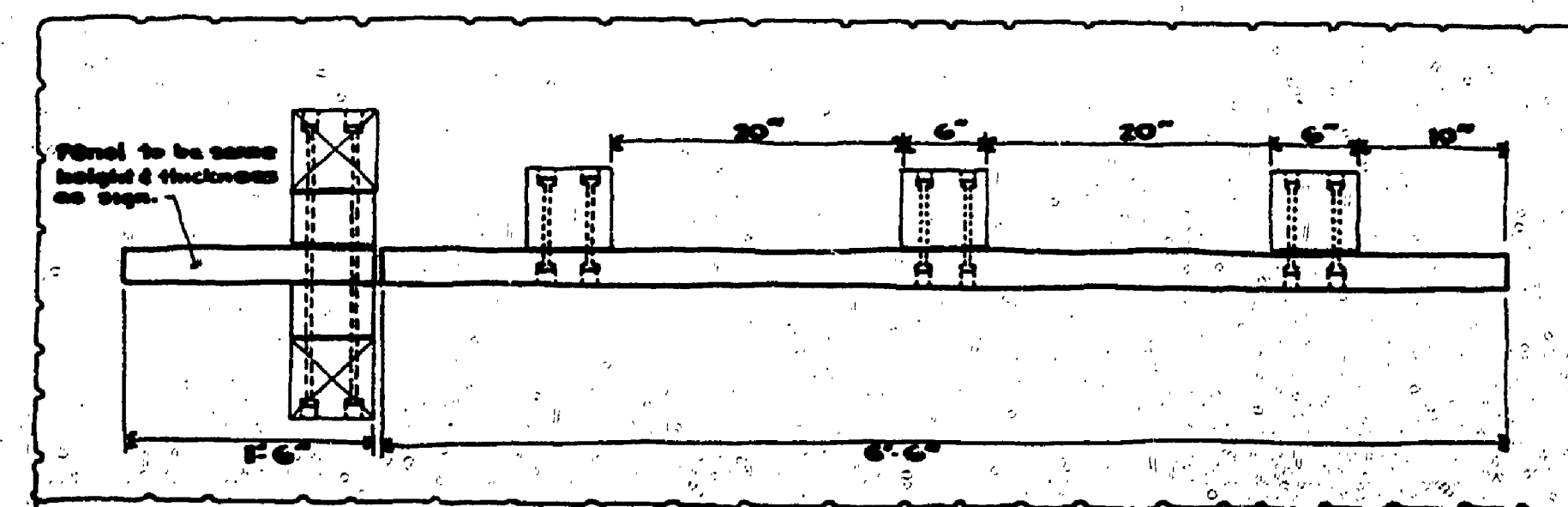
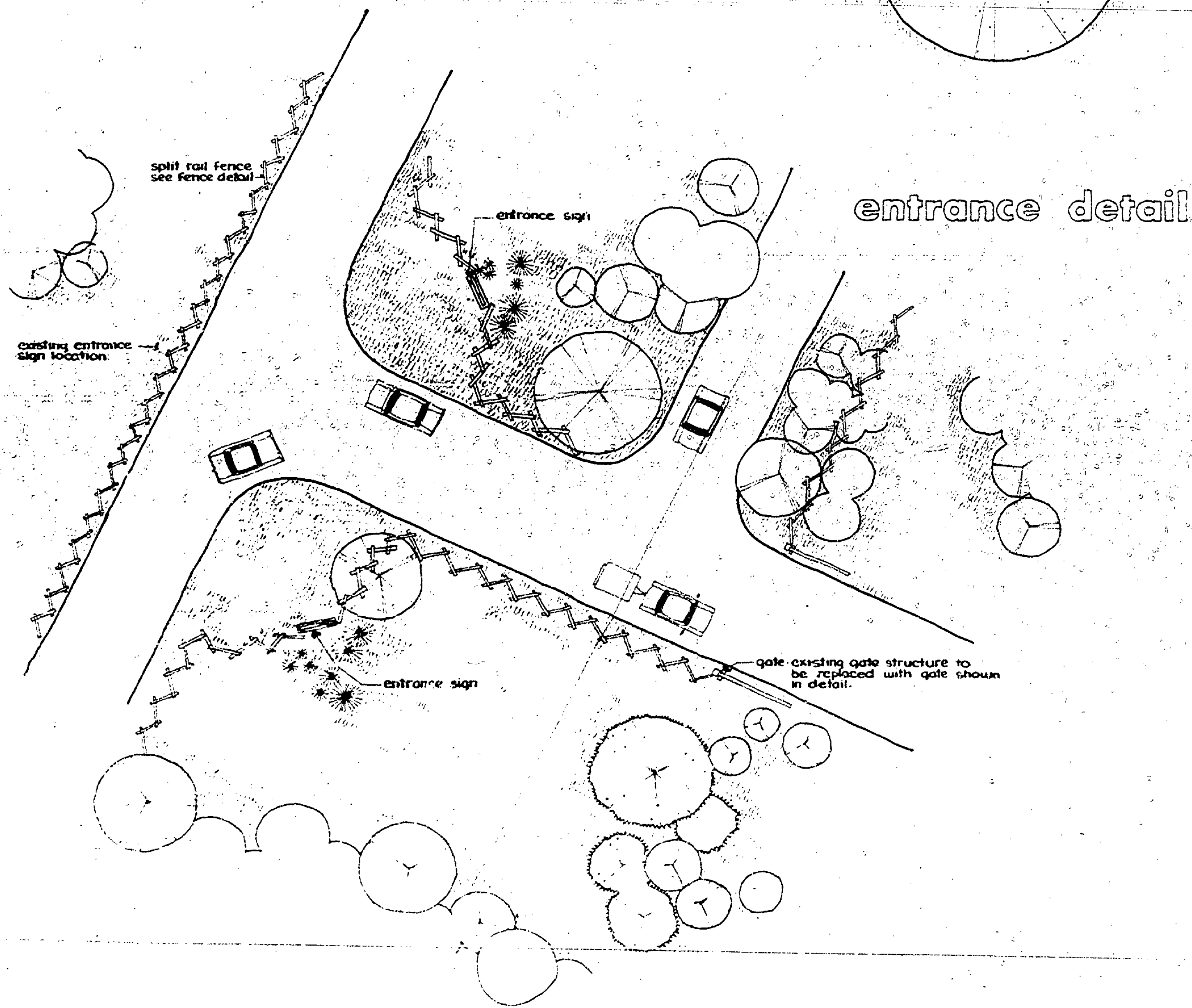

SURVEYED BY	DESIGNED BY R. RUBIE	10/19/72	NO. DATE BY REVISIONS	MICHIGAN DEPARTMENT OF NATURAL RESOURCES	yankee springs rec. area	PROJECT NO.
DESIGNED BY R. RUBIE	CHECKED BY R. G. H.	1/31/73	1 53 M KEY Entrance Sign	DEPARTMENT OF NATURAL RESOURCES	AREA OR PARK	SHEET 1 OF 1
DATE	DATE	DATE	DATE	SHEET TITLE	PROJECT	PLAN NO. L-142