

Description

Commencing at the NE Corner of Sec 20, T3N, R10W, thence South 1305.5 ft thence West 660 ft thence North 1305.5 ft thence East 660 ft more or less to the point of beginning and containing 19.78 acres more or less also referred to as the E 1/2 of the NE 1/4 of the NE 1/4 Sec 20

Commencing at the NW Corner Sec 21, T3N, R10W, thence East 2657.8 ft thence South 0°12' W 836.6 ft to the center of the road, thence S 48°5' W 66.1 ft along the center of the road thence S 2°12' E 1302.4 ft to the center of the lake, thence S 0°12' W 425.9 ft to the center of the section, thence W 1326.7 ft thence N 0°6' E 1302.4 ft thence West 1326.7 ft to the West Section line, thence North along the Section line 1302.4 ft more or less to the point of beginning, except for a tract beginning at a point 227.8 ft South and 425.9 ft East of the NW corner of Sec 21, T3N, R10W, thence E 320.1 ft, thence S 392.0 ft to the middle of the road, thence S 80°58' W 320.1 ft to the point of beginning, respectively along the center of the road, thence North 468.3 ft more or less and the remainder 113.78 acres more or less, lying in the NW 1/4 of the NW 1/4 and the E 1/2 of the NW 1/4 of Sec 21.

Commencing at the N 1/4 East of Sec 21, T3N, R10W, thence S 0°12' W 100.0 ft to the center of the road, thence N 36°44' W 416.2 ft and N 48°9' E 336.4 ft and N 0°12' E 100.0 ft and N 48°25' E 170.3 ft, respectively, along the center of the road thence N 0°12' E 100.0 ft to the N Section line, thence West along the Section line 664.5 ft more or less to the point of beginning. Containing 6.63 acres more or less.

Commencing at a point 1302.4 ft South of the NW corner Sec 21, T3N, R10W, thence East 330 ft thence South 440 ft more or less to the center of a creek, thence North westerly along the center of the stream to the West Section Line, thence North 361.2 ft more or less to the point of beginning. Containing 3.15 acres more or less.

Commencing at a point 1320.0 ft South of the NW corner Sec 21, T3N, R10W, thence East 320 ft thence South 440 ft more or less to the center of a creek, thence North westerly along the center of the stream to a point in the North and South 1/2 line opposite the outlet of the creek from the lake, thence North 0°58' E 1062.0 ft more or less to the East and West 1/2 line, thence West 1326.7 ft to the West Section line, thence South 145 ft more or less to the point of beginning. Containing 23.52 acres more or less.

Total Acreage Being Required
 19.78 + 113.78 + 3.15 + 23.52 = 160.23 acres

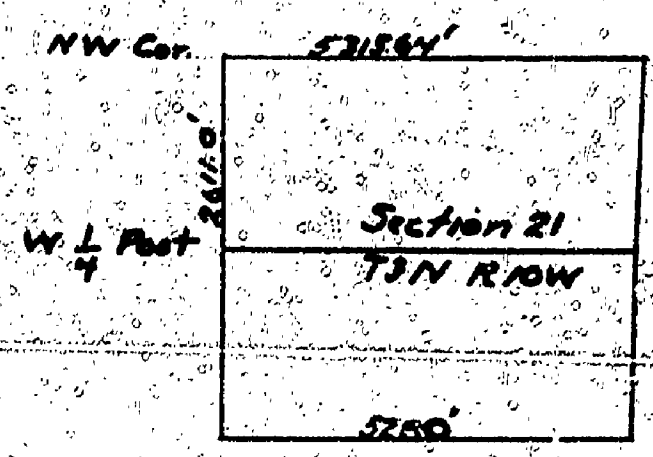

Note: According to original government surveys, the North side of Section 21 is 8054 chains in length.
 The distance 2657.8 ft is the actual distance found in the field between the 1/4 Post and the NW Section Corner

Distance	Bearing	Latitude	Departure	DMD	Double Area
66.6	S 0°12' W	- 836.6	- 2.9	- 2.9	2 426.1
413.2	N 36°44' E	+ 322.4	+ 248.8	+ 248.8	80 779.2
336.4	N 48°9' E	+ 237.3	+ 230.3	+ 730.3	173,300.1
73.4	N 48°25' E	+ 51.1	+ 52.7	16 21.5	82,198.6
1302.4	N 0°12' E	+ 1132	+ 127.4	1201.6	136,021.1
100.0	North	+ 100.0	0	1328.0	132,900.0
664.5	West	0	- 664.5	- 664.5	

577,519.1
 2 x 43,560 = 6.63 Acres

Distance	Bearing	Latitude	Departure	DMD	Double Area
2657.8	East	-	+ 2657.8	+ 2657.8	-
836.6	S 0°12' W	- 836.6	- 2.9	+ 3312.7	4,444,604.8
66.1	S 48°5' W	- 44.2	- 47.8	7526.6	22,444.6
1302.4	S 2°12' E	- 1306.5	+ 48.3	15159.7	6,871,798.1
423.9	S 0°12' W	- 423.7	- 1.4	+ 5306.6	2,348,406.4
1328.1	West	0	- 1328.1	+ 3477.1	-
1305.1	N 0°6' E	+ 1305.5	+ 8.2	+ 2657.2	3,441,141.6
1286.7	West	0	- 1286.7	+ 1326.7	-
1305.5	North	+ 1305.5	0.0	0.0	-

13 797,305.8 - 3,461,141.6 = 11,807 Acres
 2 x 43,560

UNITED STATES
 DEPARTMENT OF THE INTERIOR
 NATIONAL PARK SERVICE
 COOPERATING WITH
 MICHIGAN DEPARTMENT OF CONSERVATION

DATE: JULY 31, 1971

YANKEE SPRINGS
 TRACTS B-41 and 129

CHARLOTTE HENRY SHIPLEY
 BRANK SENOIBA

OWNER: [Signature]