

SECTION 33, T.2 N., R.10 W.

SECTION 4, T.2 N., R.10 W.

Tract 122  
Harriet L. Williams  
10.7 Acres

Thomas N. Bierly  
Subsequently transferred to  
Frank Cinkbeaus and now  
optioned to Tract 121)

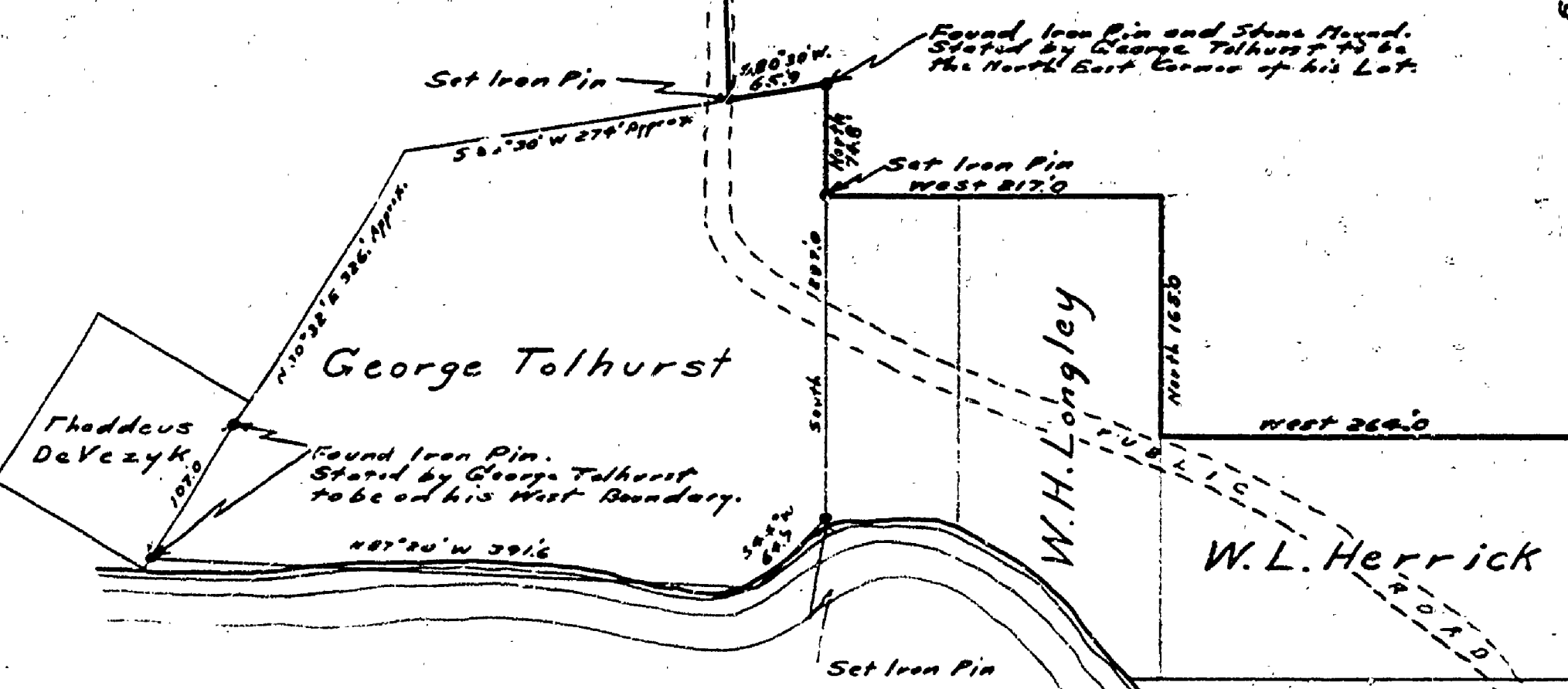

**DESCRIPTION**

Beginning at a point on the North boundary of Section 4, T. 2 N., R. 10 W., which is located 2046.0 feet, (124 Rods), east of the N.W. corner of said Section; thence South 891.0 feet (54 Rods); thence West 264.0 feet, (16 Rods); thence North 165.0 feet, (10 Rods); thence West 217.0 feet; thence North 74.8 feet; thence S. 80° 30' W. 65.9 feet; thence (along center of highway) N 2° 0' W 372.7 feet; thence (along center of highway) N 30° 0' W 334.0 feet; thence (along north boundary of said Section 4) East 726.0 feet, more or less, to point of beginning; and containing 10.7 Acres, more or less.

DEPARTMENT OF THE INTERIOR NATIONAL PARK SERVICE			
RDP-116	TANKEE SPRINGS RECREATIONAL	Berry Co. DEMONSTRATION PROJECT	
PLAN OF TRACT 122			
HARRIET L. WILLIAMS			
Date Drawn 10/23/36	Date Submitted		
Drawn by B.S.	Traced by R.S.	Checked by R.S.	
Scale	1" = 100'	Date	12/3/36
Approved By		Regional Officer	
Approved By		File No.	

Dunham 1935

R-7