

SECTION  
6" = 1'-0"

FLOOR PLAN  
6" = 1'-0"

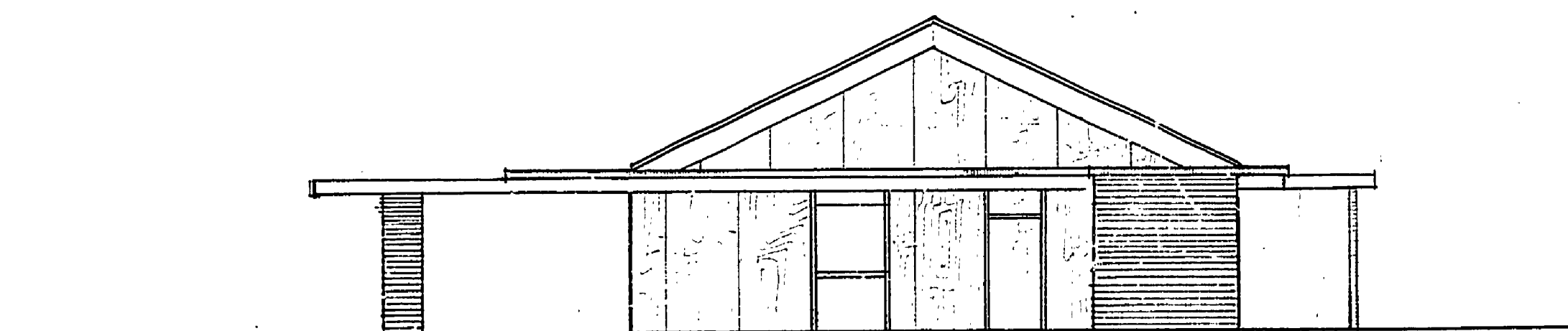

NORTH ELEVATION  
6" = 1'-0"

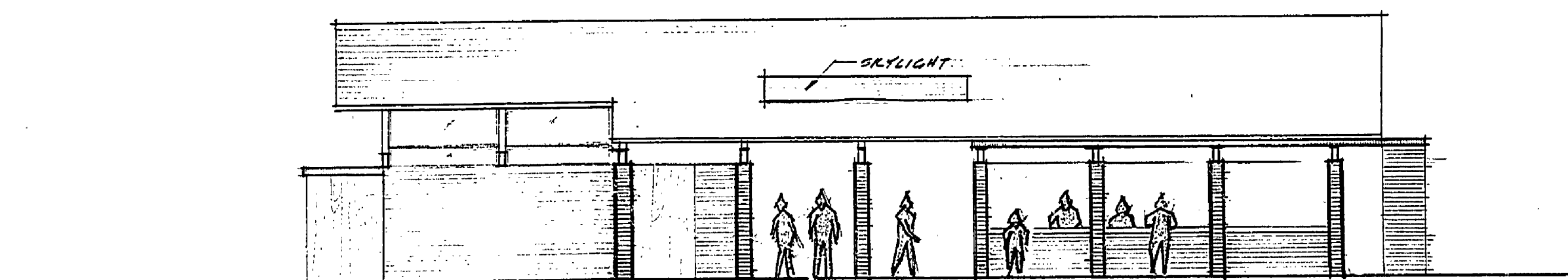

EAST ELEVATION  
6" = 1'-0"

MATERIALS

FLOORS: CONC. FLOORS WITH CERAMIC TILE AT LAVATORIES AND URINALS  
 WALLS: EXTERIOR: BRICK AT DRESSING COURTS, LOCKERS AND WEST WALL OF CONCESSION; REMAINDER WOOD PANEL W/PLYWOOD  
 INTERIOR: WOOD PANELS W/ PLYWOOD  
 CEILING & ROOF: WOOD DECKING W/ EXPOSED WOOD BEAMS WOOD SHINGLE ROOF.

BUILDING COMMITTEE APPROVAL	
BY: <i>H.C. Woodman</i>	DATE: 11-2-68
RECOMMENDED FOR APPROVAL: <i>W.L.G.</i>	DATE: 8-26-68
RECOMMENDED FOR APPROVAL: <i>S.P. [Signature]</i>	DATE: 11-6-68
SECTION APPROVAL	
BY: <i>R.O. Douglas</i>	DATE: 2-13-69
ENGINEERING SECTION	
APPROVED: <i>H.C. Woodman</i>	DATE: 11-2-68

SURVEYED BY	DRAWN BY: J.A.C.	8/5/68	NO.	DATE	BY	REVISIONS	NO.	DATE	BY	REVISIONS
DESIGNED BY	CHECKED BY		1.				3.			
	DATE		2.				4.			

MICHIGAN DEPARTMENT OF CONSERVATION

LUDINGTON STATE PARK BEACHHOUSE

SHEET NO. 1 OF 1  
FOR PROJECT NO.

PRELIMINARY  
SHEET OF PLAN NO.