

DRAWN BY J.M.P.S.A.	CHECKED BY J.M.P.S.A.	DATE 7-17-51	REVIEWED BY SECTIONS			DATE 7-17-51	APPROVED BY A.C. Wood	NO.	DATE	BY	REVISIONS	DATE	BY	
			ARCHITECTURAL	ENGINEERING	LANDSCAPE									
TRACED BY J.M.P.S.A.			ASSISTANT CHIEF IN CHARGE DATE 12/4/51			OF DESIGN			1	2	3	4	5	6

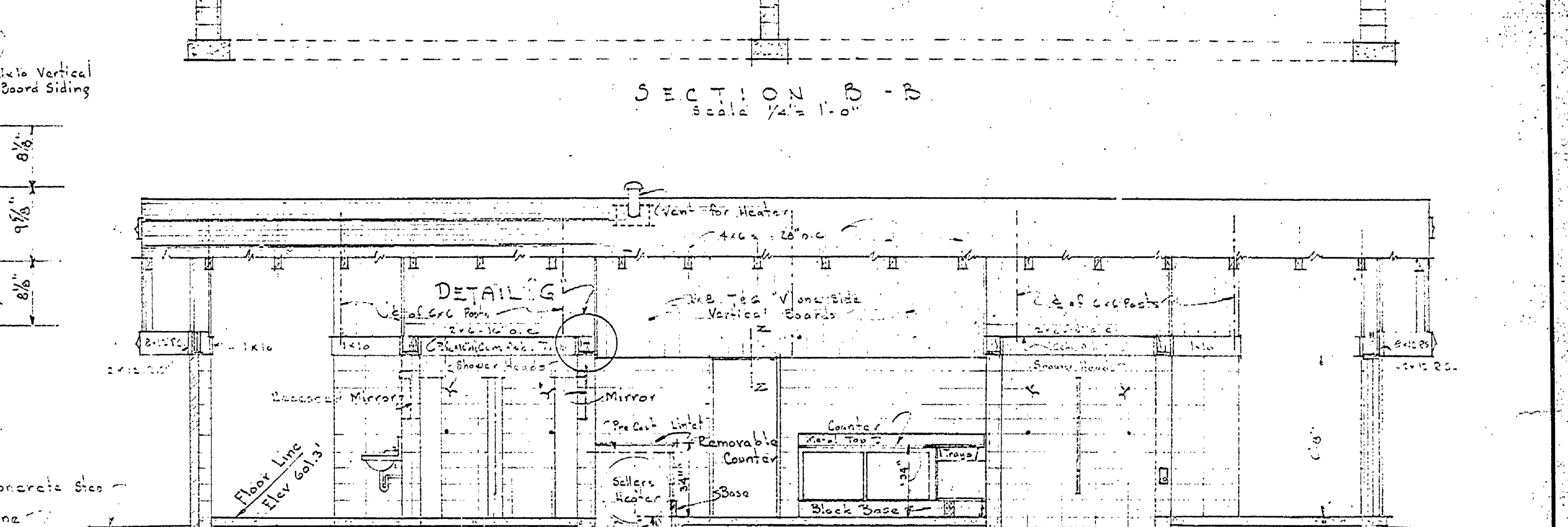
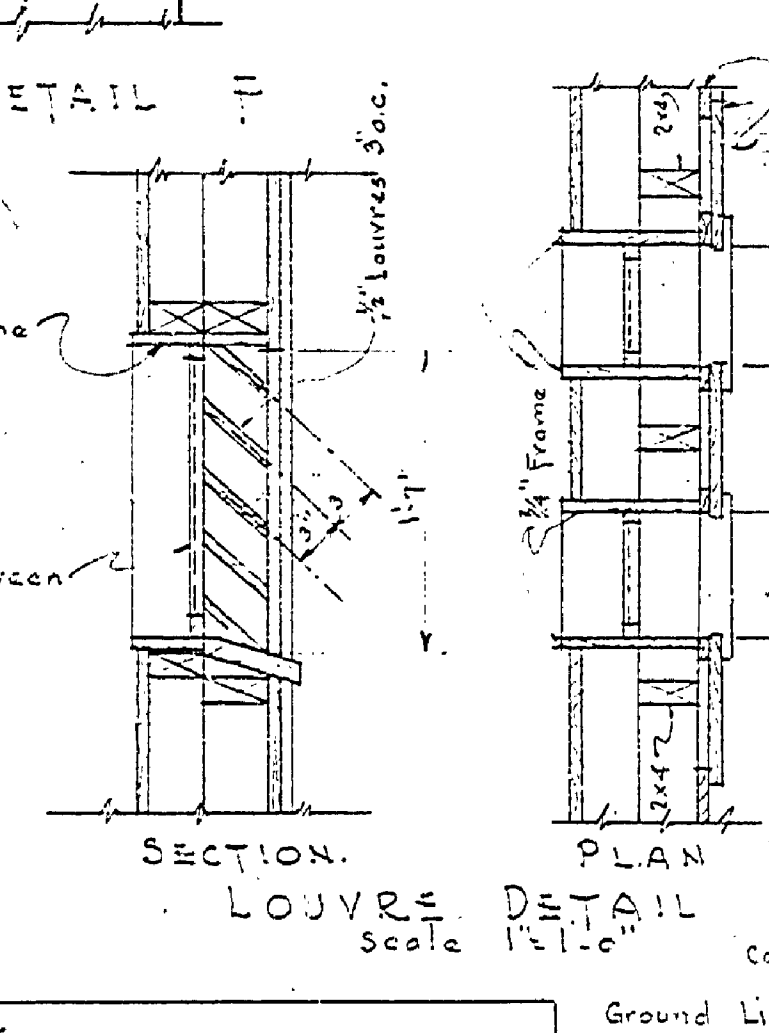
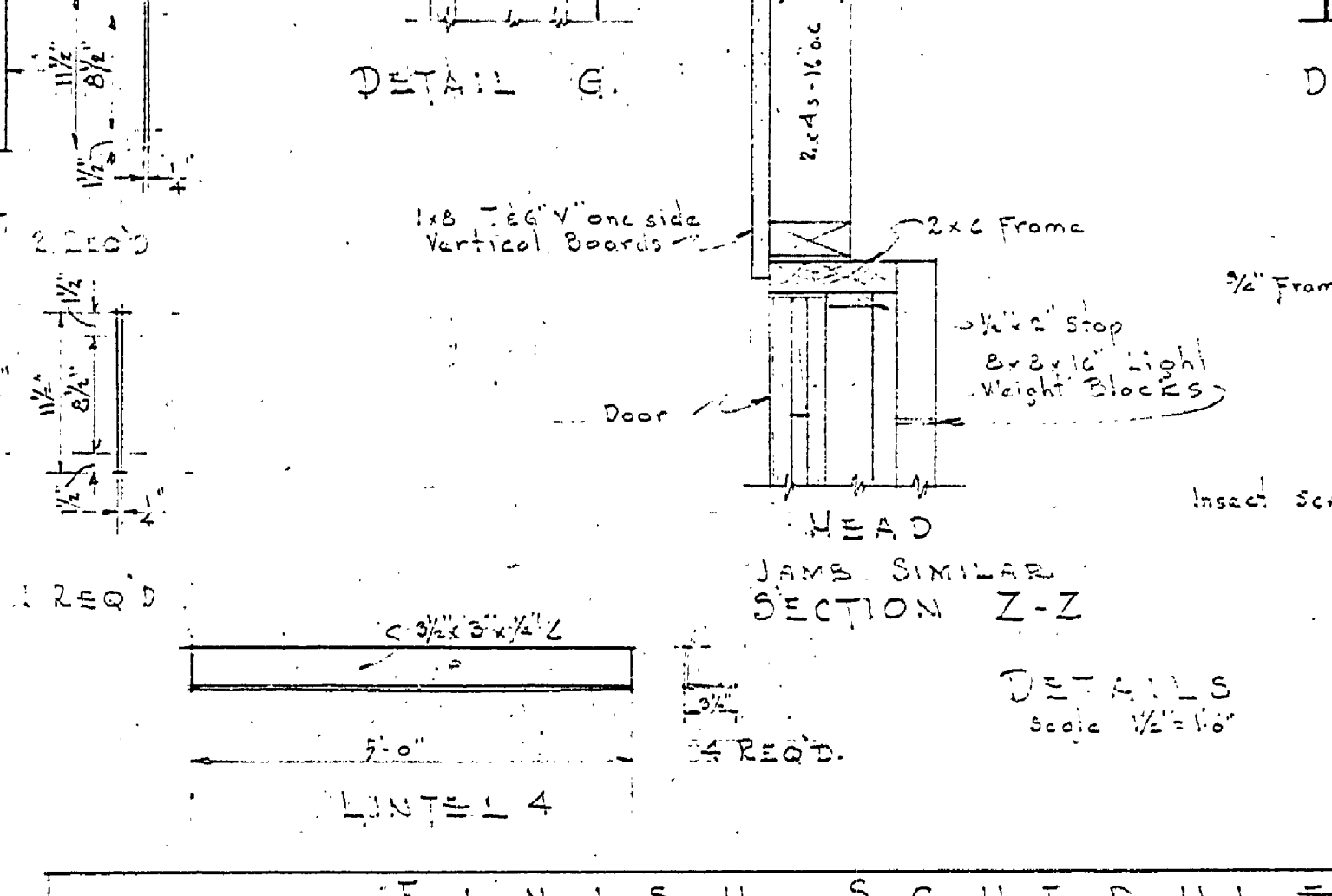
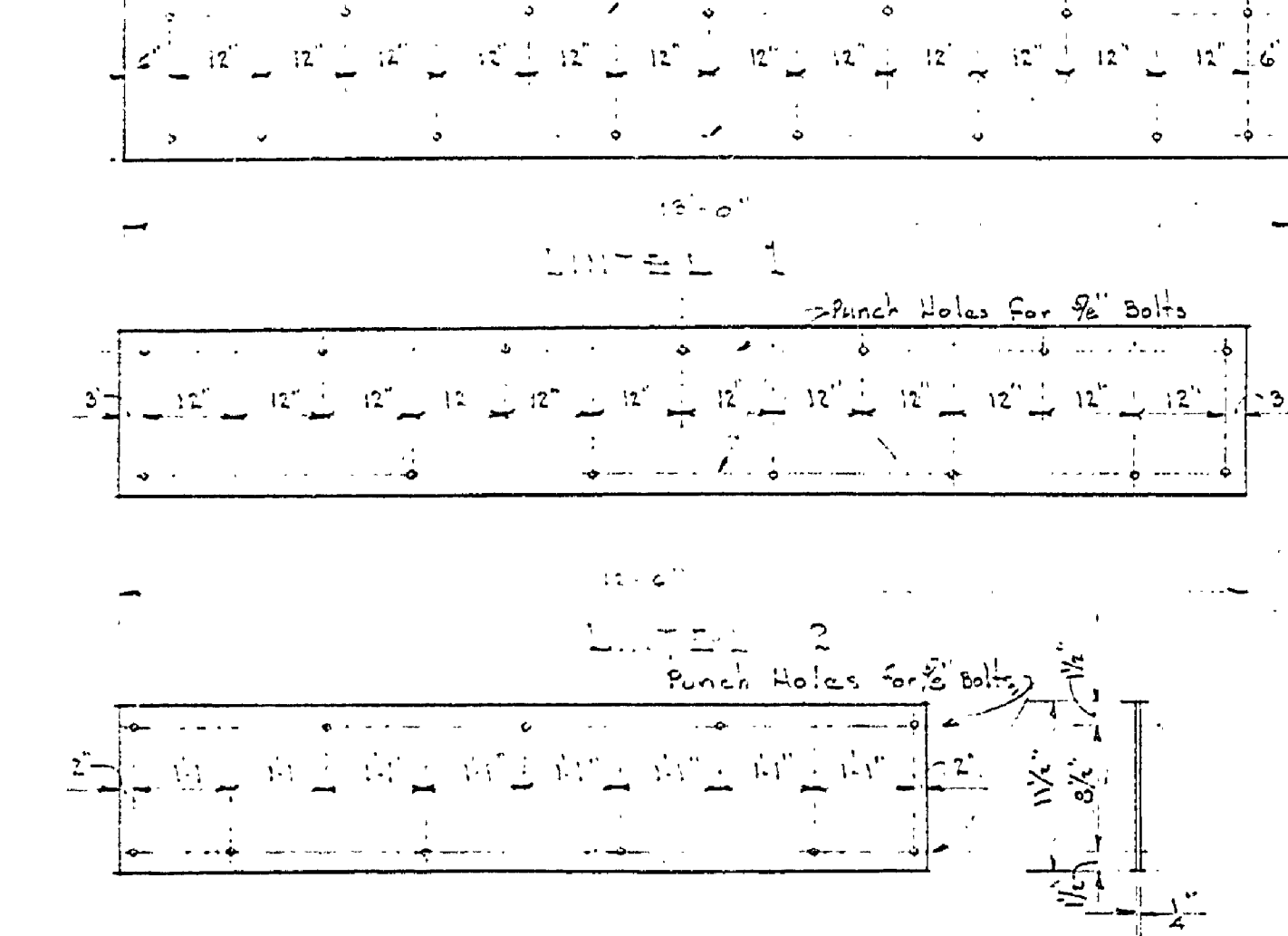
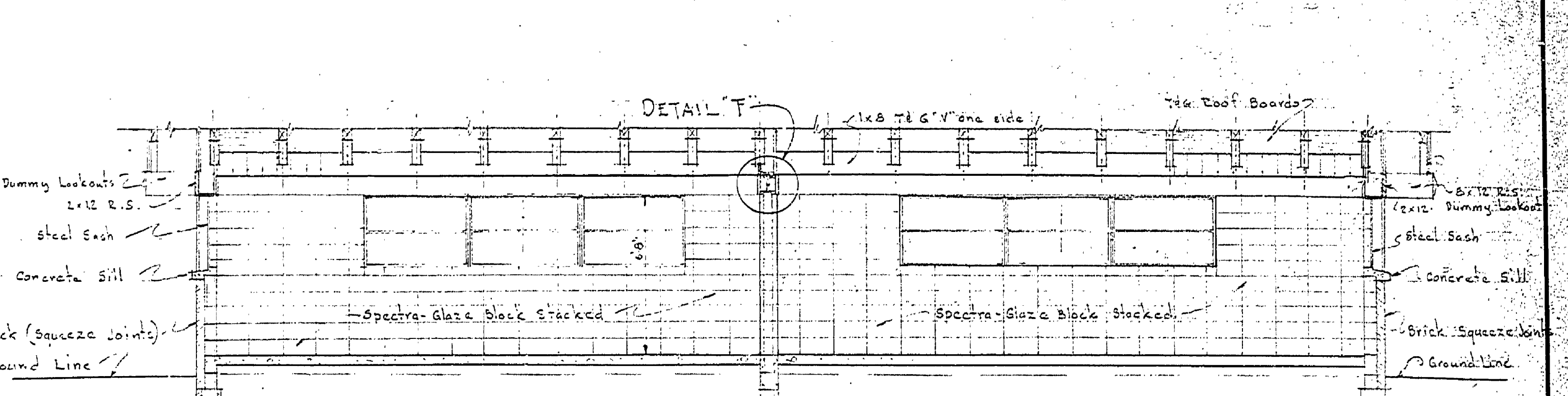
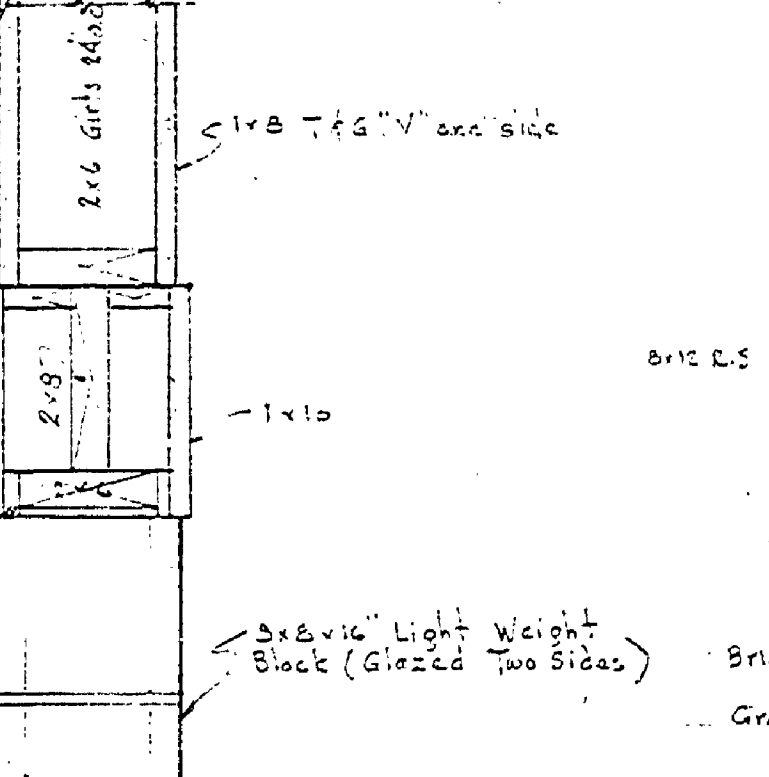
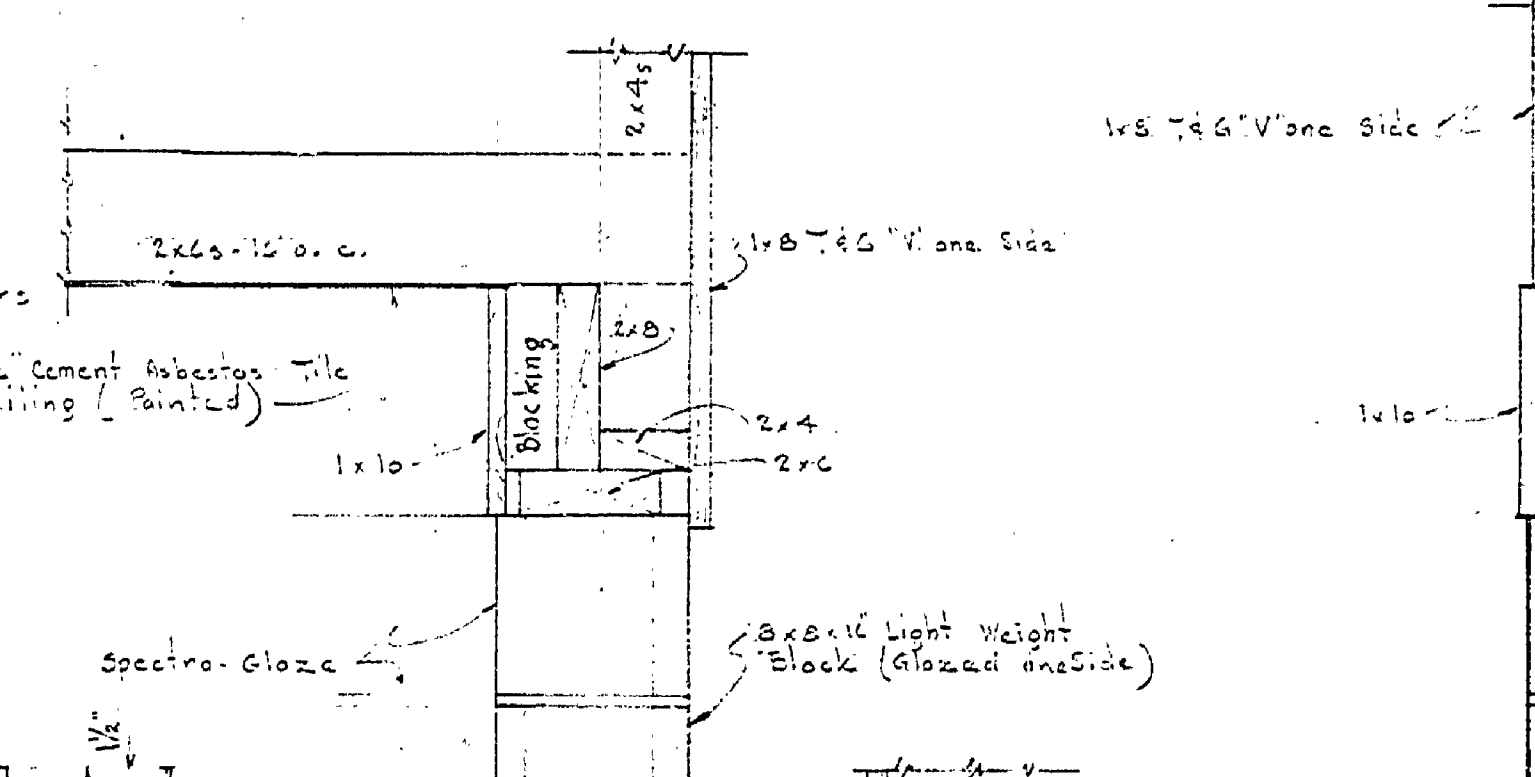
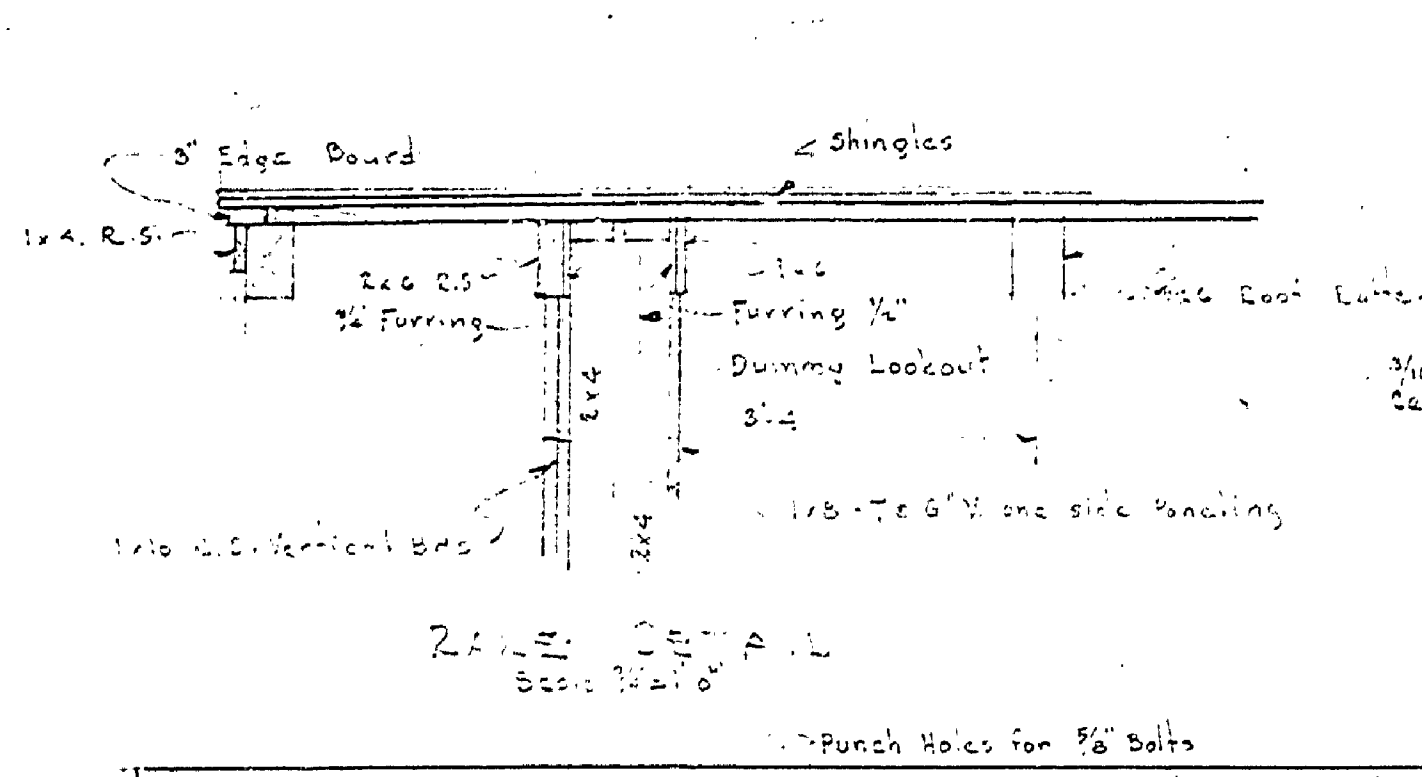

ROOMS	FLOOR	BASE	WALLS	CEILING	WOOD STAINED	WOOD VARNISHED
Women's Toilet	Conc.	✓	Spectro-glaze & Wood	Open to Rafters	✓	✓
Men's Toilet	Conc.	✓	Spectro-glaze & Wood	Open to Rafters	✓	✓
Wash Rooms	Conc.	✓	Spectro-glaze & Wood	Open to Rafters	✓	✓
Showers	Conc.	✓	Spectro-glaze & Wood	3/4" Cem. Ash. Tile	✓	✓
Laundry and Heater Room	Conc.	None	Light Weight Block	Open to Rafters	✓	Interior Finish Note

**EXTERIOR FINISH:**  
To all siding, rafters, roof boards, lookouts and all other exposed wood surfaces except doors, apply one (1) coat light brown Woodlife (Protection Products Co., Kalamazoo, Mich.) and one (1) coat Pratt & Lambert Oke wood preservative. Exterior side only of doors two (2) coats clear Woodlife, and two (2) coats of Oke wood preservative. Roof shingles start by individual immersion in carbosol creosote before application. Steel sash primed before installation with Pratt & Lambert. Outside red lead primer after glazing point one (1) coat tinted Efecto enamel primer and one (1) coat Efecto enamel, color Congo Brown.

**INTERIOR FINISH:**  
Apply to all exposed roof surfaces, paneling, trim, boards, louvers, shower dressing seats, and doors one (1) coat clear Woodlife tinted with Pratt & Lambert Silver Gray all other surfaces a very light shade of gray. For laundry room walls apply one (1) coat reduced Cellu-tone satin (one (1) part Max to two (2) parts Cellu-tone) and one (1) coat Cellu-tone satin, color white. Apply to cement asbestos board surface in shower rooms one (1) coat P.S.L. Mason wall primer and one (1) coat Cellu-tone satin color white. Concrete floor when thoroughly dry, shall be finished with two (2) coats Lipalith (L. Sonnensohn Sons) concrete floor hardener.

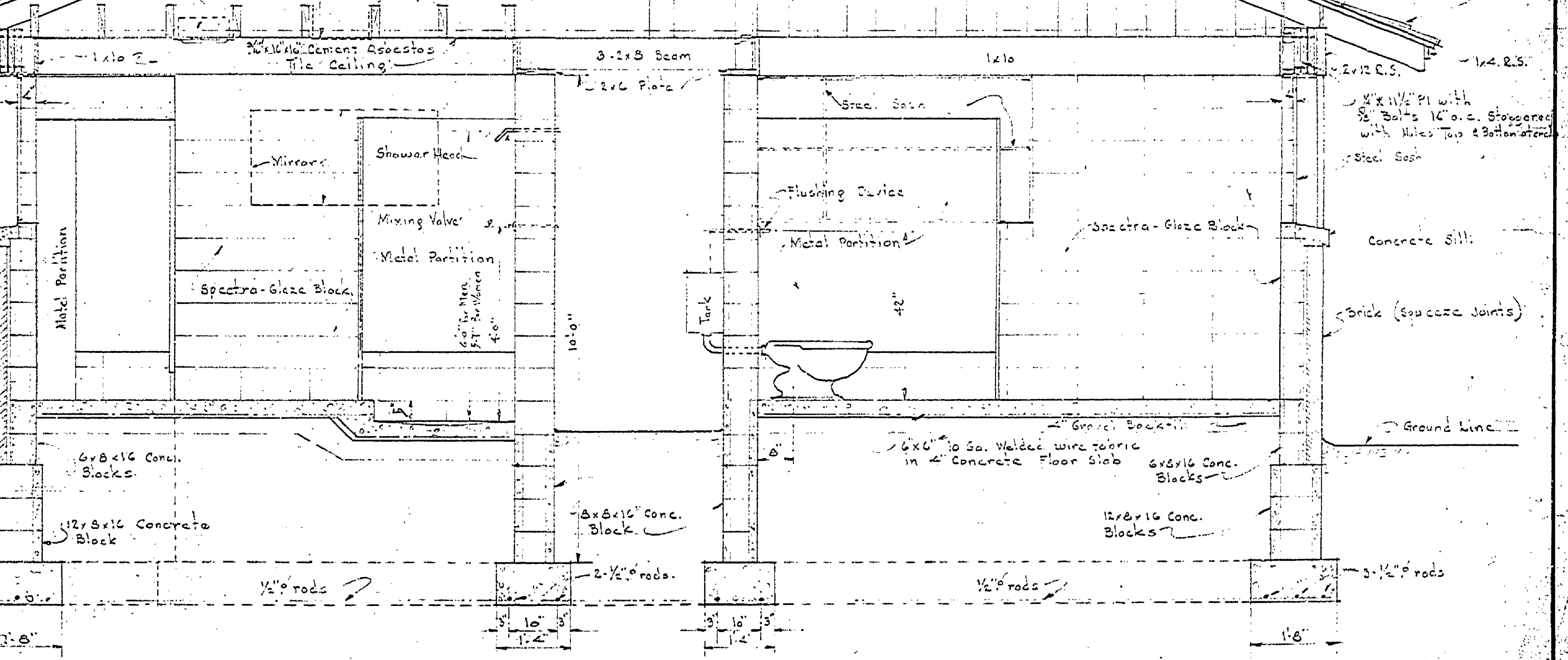
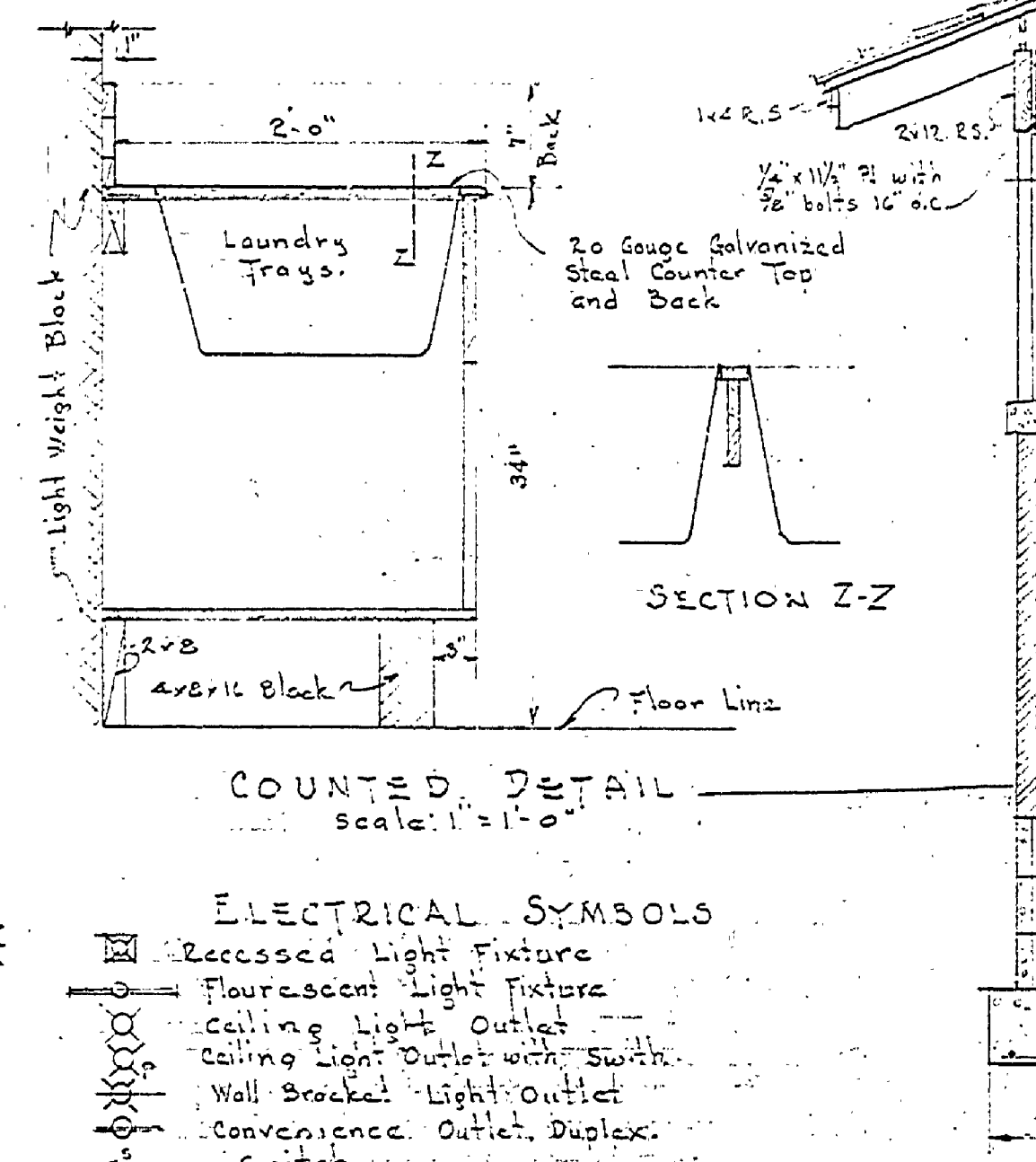
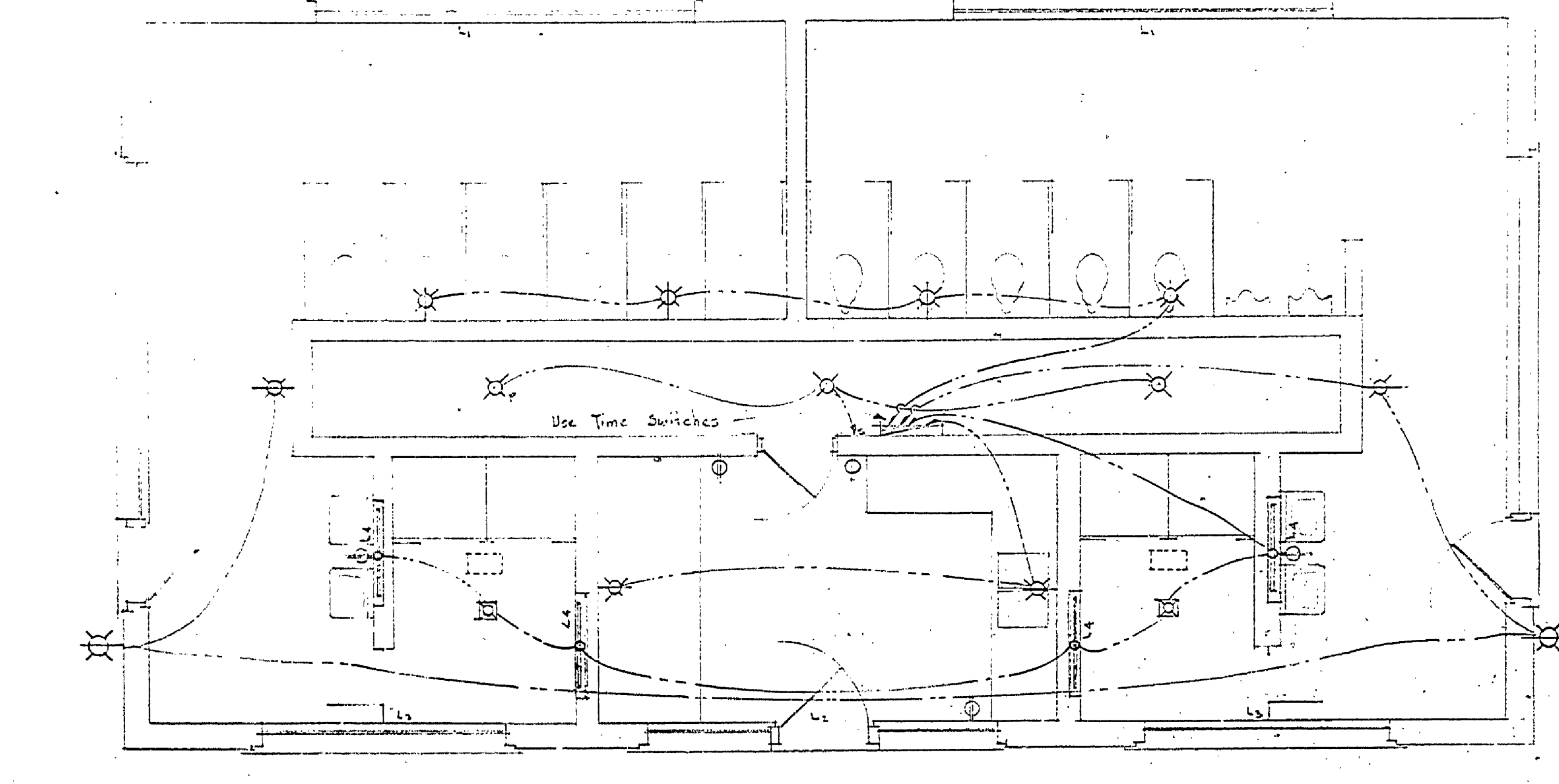
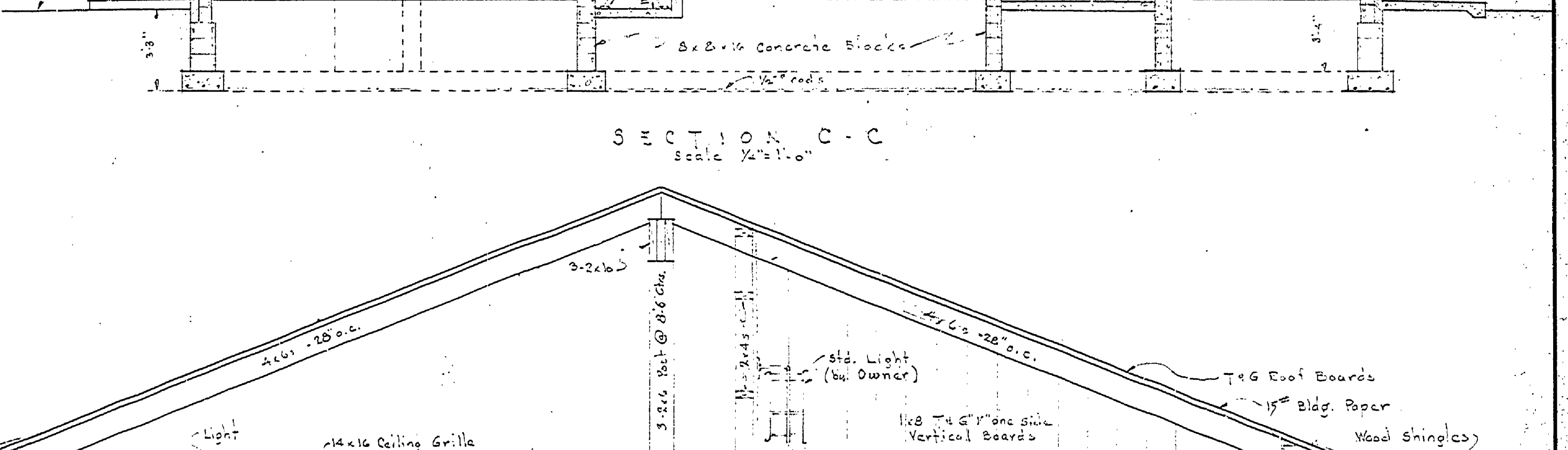
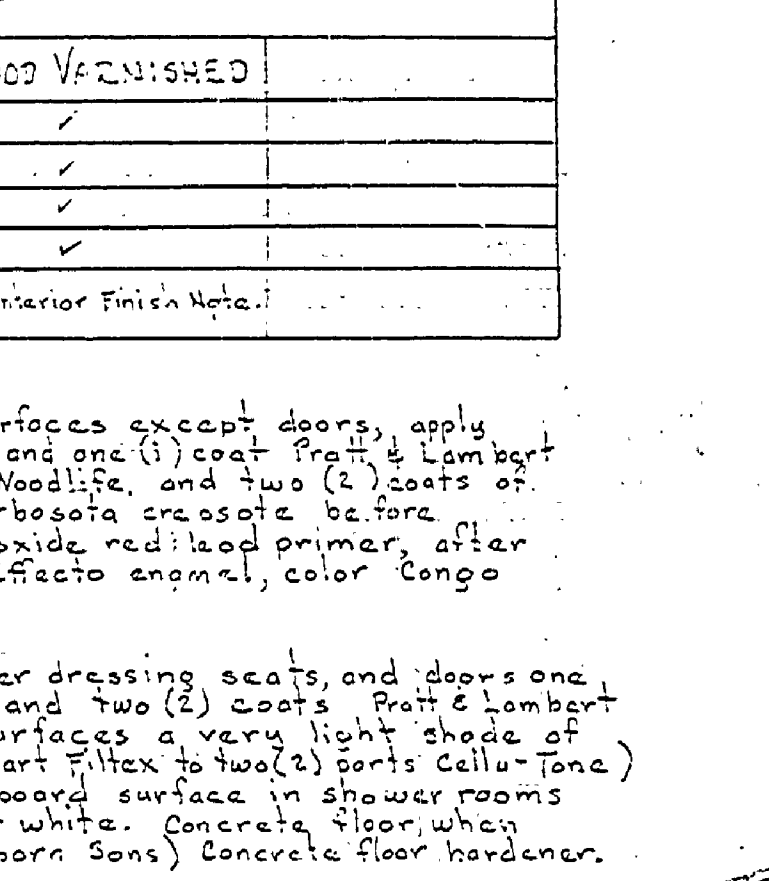
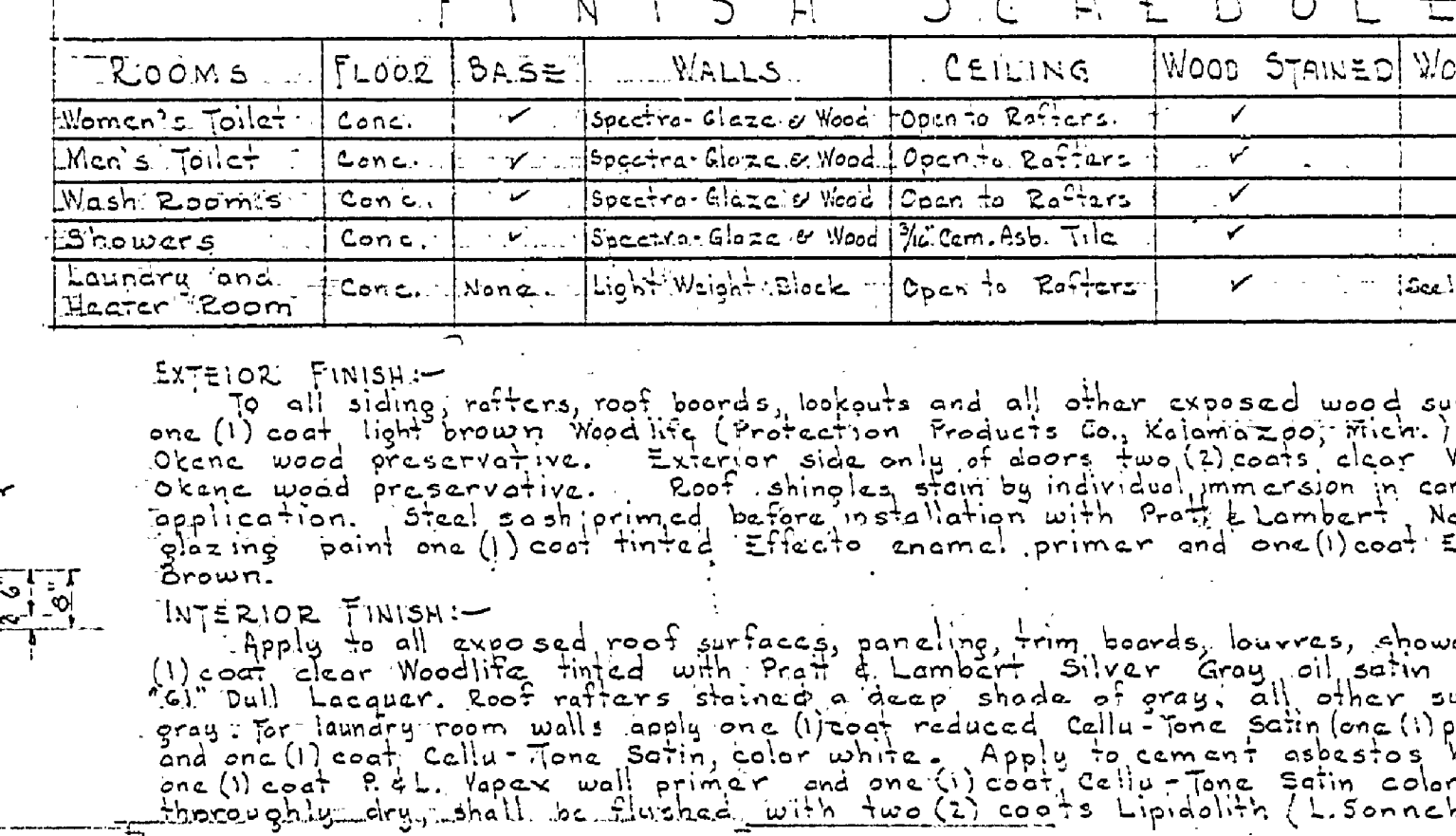
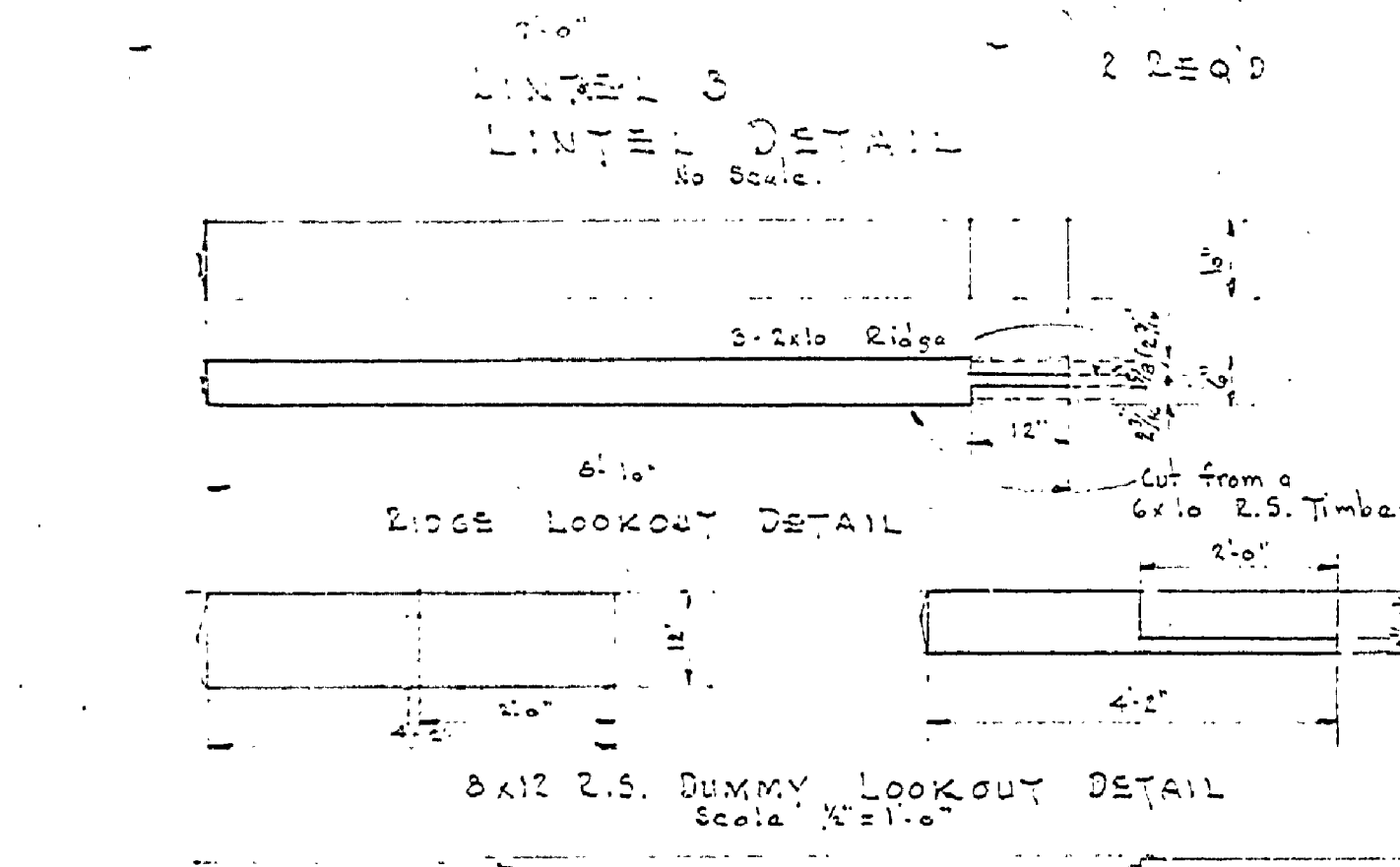

- ELECTRICAL SYMBOLS**
- Recessed Light Fixture
  - Fluorescent Light Fixture
  - Ceiling Light Outlet
  - Ceiling Light Outlet with Switch
  - Wall Bracket Light Outlet
  - Convenience Outlet Duplex
  - Switch
  - Panel Box & Time Switch

ELECTRICAL PLAN  
Scale 1/4" = 1'-0"

COUNTED DETAIL  
Scale: 1" = 1'-0"

SECTION Z-Z  
Scale 1/4" = 1'-0"

SECTION D-D  
Scale 1/4" = 1'-0"