

SPECIFICATIONS: - FOUNDATION WALLS OF CONCRETE MIXED 1:2:2.5. EXTERIOR WALLS REINFORCED WITH 1/2" & STEEL BARS VERT 12" O.C. CONCRETE FLOORS MIXED 1:2:4 WITH SURFACE TROWELED TO A SMOOTH FINISH AND PITCHED TO FLOOR DRAINS. ALL FLOORS REINFORCED WITH 6"x6" #10 WIRE MESH.

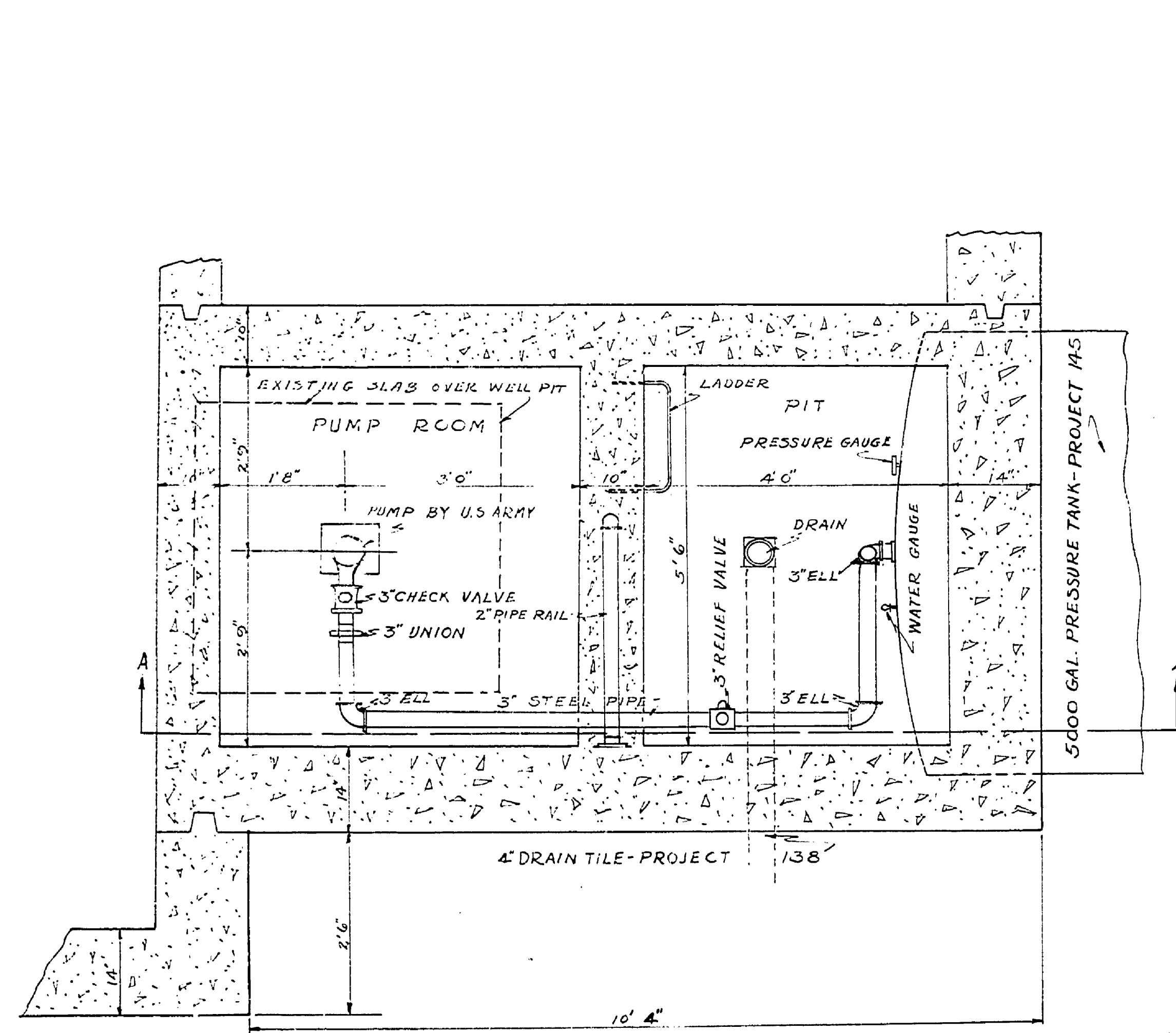

PLAN OF PUMP ROOM & PIT

SCALE 3/4" = 1'0"

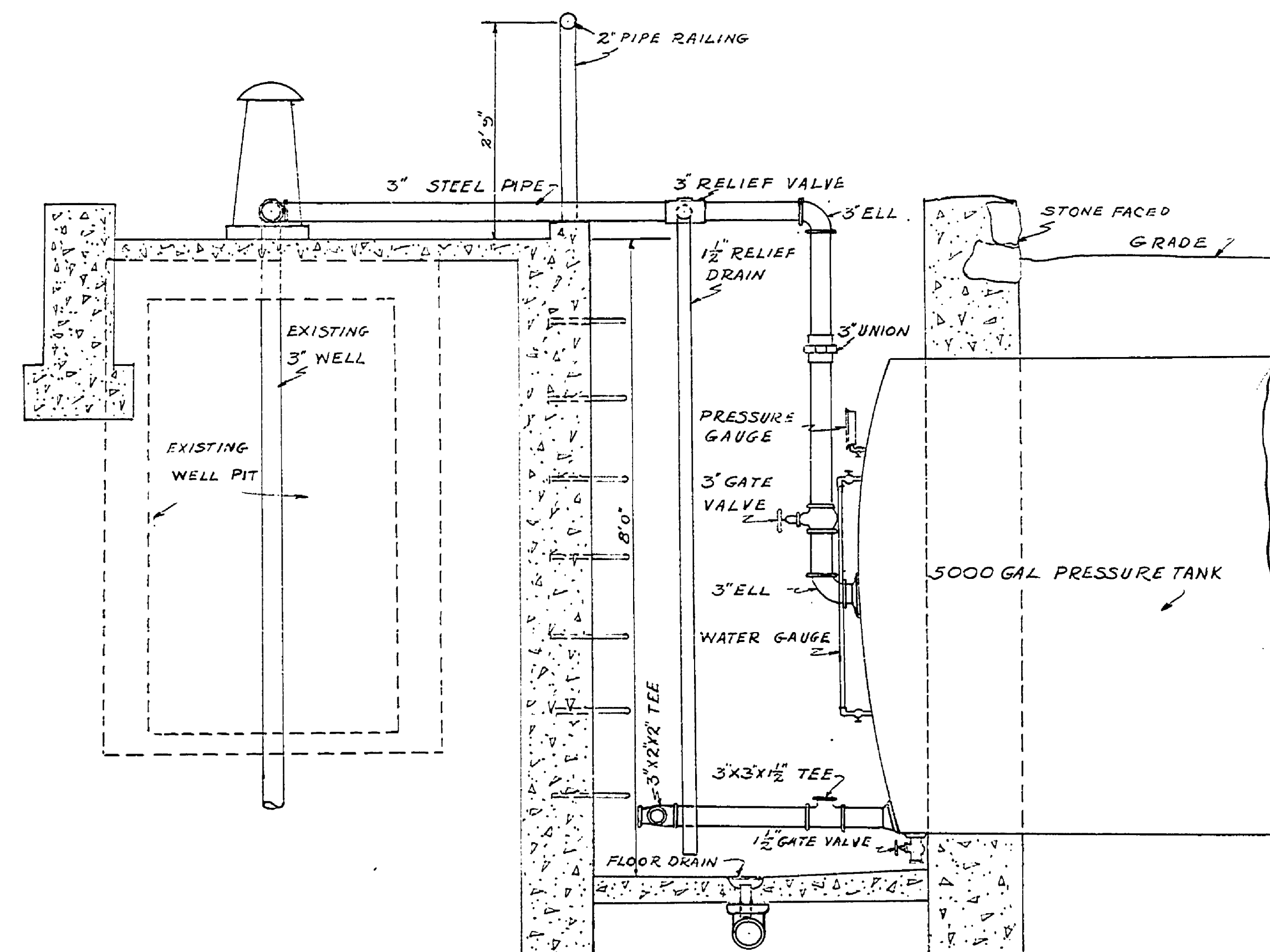

SECTION THRU PUMP ROOM & PIT ON LINE AA'

NOTE: - WELL PIT, PIPES, PUMP, APPURTANCES, FOUNDATION AND FLOOR ARE PERMANENT INSTALLATION. WOOD STRUCTURE IS A TEMPORARY BUILDING.

DEPARTMENT OF THE INTERIOR NATIONAL PARK SERVICE And MICHIGAN DEPARTMENT OF CONSERVATION CO-OPERATING				STATE PARK DIVISION
BRANCH OF PLANNING				
SYMBOL ⊗	LUDINGTON STATE PARK WELLS INCLUDING PUMPS & PUMP HOUSES SCALE 3/4" = 1'0"			SHEET NO. 2
NUMBER 146 b	DRAWN BY P. Mitchell			FILE NO.
CHECKED	PROJECT SUPERINTENDENT	DESIGNED	DATE 2-10-36	
DATE		SUBMITTED		
RECOMMENDED FOR CONSTRUCTION	FIFTH REGIONAL INSPECTOR	DATE	SUPT. OF STATE PARKS	
APPROVED FOR CONSTRUCTION	FIFTH REGIONAL OFFICER N.P.S.	APPROVED	MICH. CONSERVATION COMM'N.	
DATE		DATE		