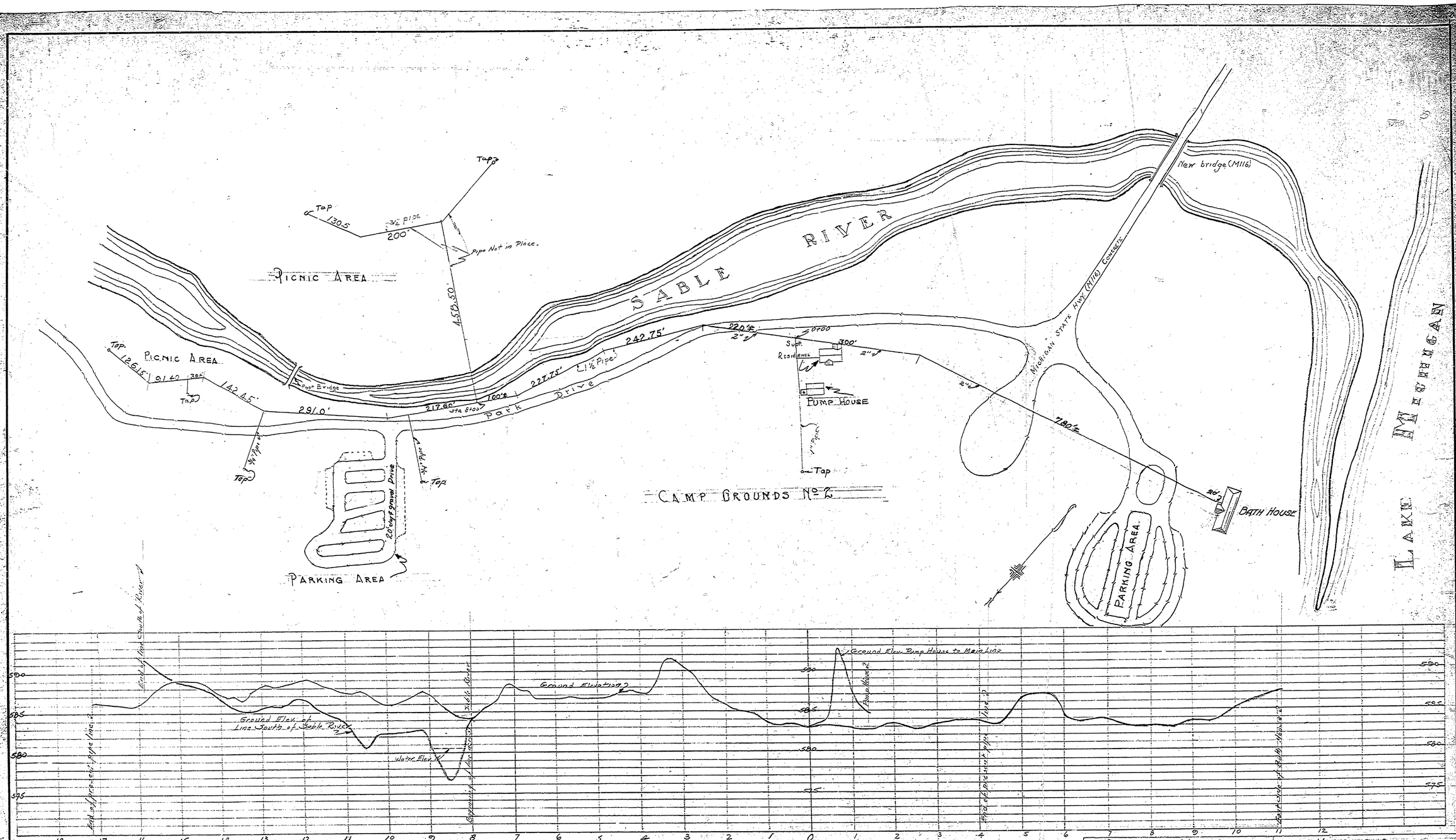

U.S. DEPARTMENT of INTERIOR.
NATIONAL PARK SERVICE
STATE PARK EMERGENCY CONSERVATION WORK

MICHIGAN
LUDINGTON STATE PARK No. 2
WATER SYSTEM - PIPE LINE P. 316
November 6, 1934 Scale: 1" = 100'
Designed by Traced by Checked by Date

E-105