

R.P. #	COORD'S	R.P. #	COORD'S
24	N 7183.04 E 3619.65	27	N 7057.98 E 3486.78
23	N 6897.60 E 3707.57	28	N 6665.44 E 3538.24
26	N 6744.76 E 3923.51	21	N 7023.33 E 3613.23
		13	N 7006.23 E 4269.75

WITNESSES TO R.P.

R.P. #26 (1/2" BAR 5' EAST OF GRAVEL ON EAST-WEST ROAD)
SET NAIL AND TAG NORTH SIDE 18" ASH, WEST, 36.72'
SET NAIL AND TAG WEST SIDE 20" TWIN ASH, N20°E, 31.95'

R.P. #23 (1/2" BAR CENTERLINE OF N. E. S. & W. GRAVEL DRIVES)
SET NAIL AND TAG NORTHWEST SIDE 8" ASH, N80°E, 31.57'
SET NAIL AND TAG EAST SIDE 15" TWIN ASPEN, N10°E, 28.65'

R.P. #28 (1/2" BAR 5' SOUTH OF DRIVE ON EXTENDED CENTERLINE OF DRIVE TO THE NORTH)
SET NAIL AND TAG WEST SIDE 12" ELM, N80°E, 38.11'
SET NAIL AND TAG WEST SIDE 8" THORNAPPLE, S05°E, 9.30'

R.P. #27 (1/2" BAR 5' WEST GRAVEL ON EAST-WEST ROAD)
SET NAIL AND TAG SOUTH SIDE 12" ELM, N80°E, 77.48'
SET NAIL AND TAG EAST SIDE 24" ASH, S20°W, 38.89'

R.P. #24 (1/2" BAR 17' NORTHWEST OF GRAVEL DRIVE)
SET NAIL AND TAG SOUTHEAST SIDE 14" MAPLE, N70°E, 17.35'
SET NAIL AND TAG WEST SIDE 16" ELM, S20°E, 71.82'

R.P. #21 (1/2" BAR 4' EAST OF GRAVEL DRIVE ON CAMPSITE 325)
SET NAIL AND TAG NORTHEAST SIDE 8" ASH, N30°W, 36.33'
SET NAIL AND TAG SOUTH SIDE 18" ELM, S45°E, 45.05'

R.P. #13 (1/2" BAR EAST SIDE OF ROAD)
SET NAIL AND TAG SOUTH SIDE 10" TWIN ASH, S80°W, 22.38'
SET NAIL AND TAG NORTH SIDE 6" SASAFRAS, EAST, 10.33'
SET NAIL AND TAG EAST SIDE 4" SASAFRAS, N10°E, 13.20'

BENCH MARK #4
PK NAIL IN WEST SIDE 12" TWIN ASH, ELEVATION 87.56

ALL ELEVATIONS ARE 500.00 FEET PLUS

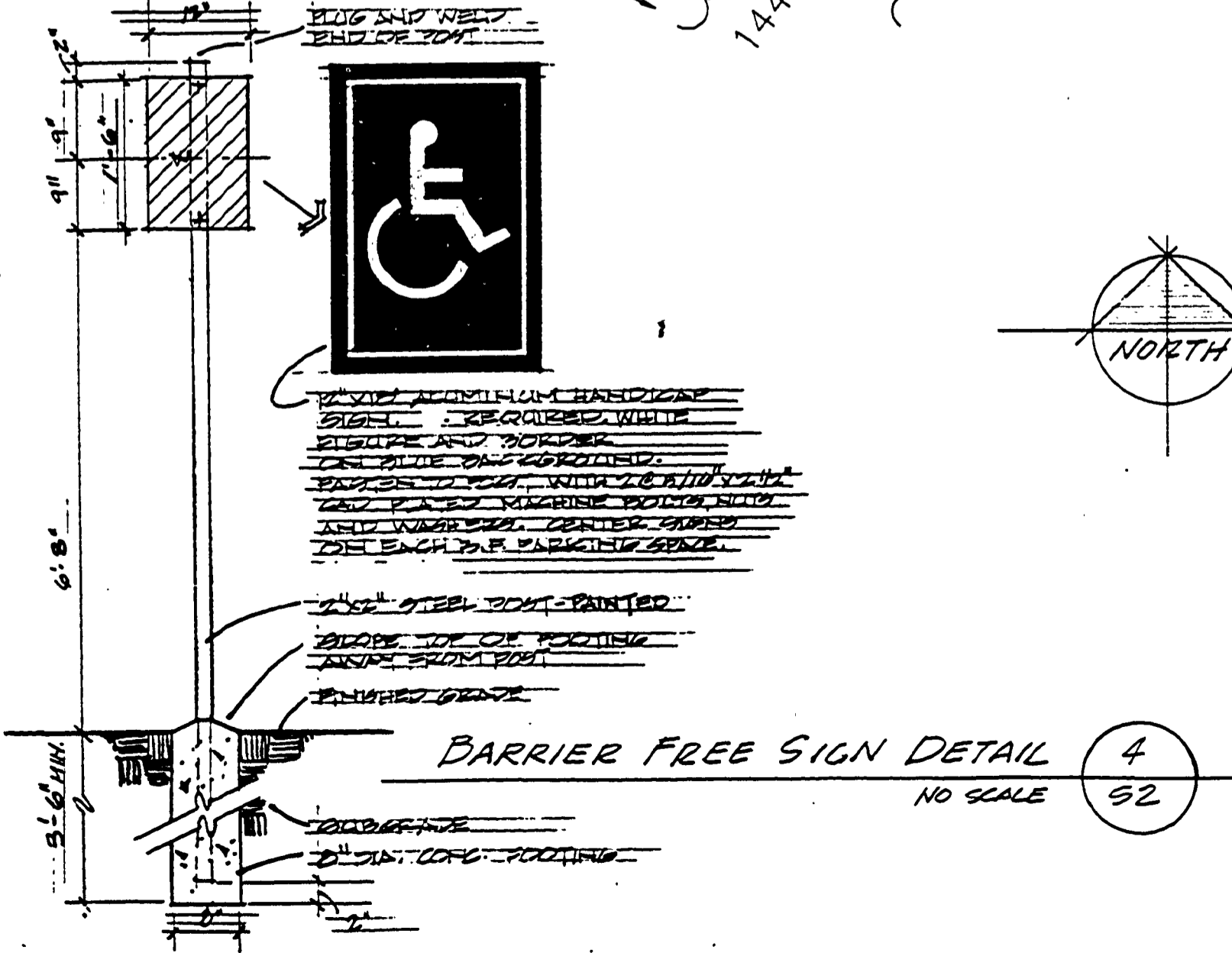
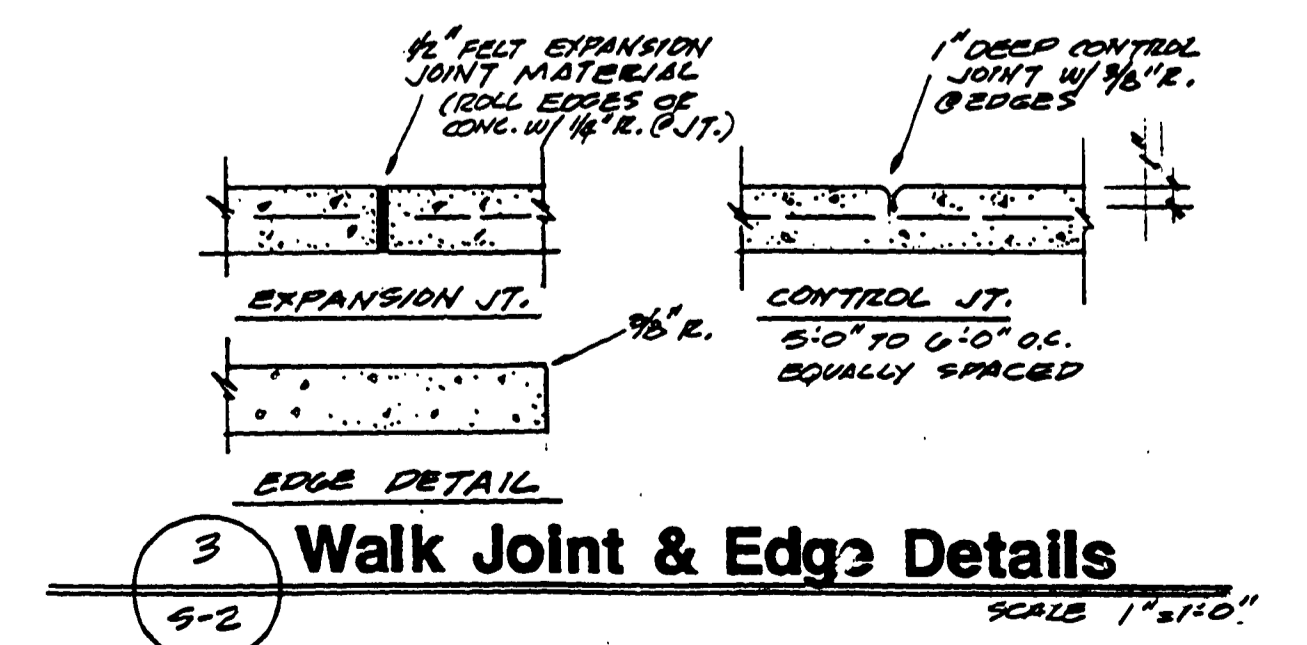
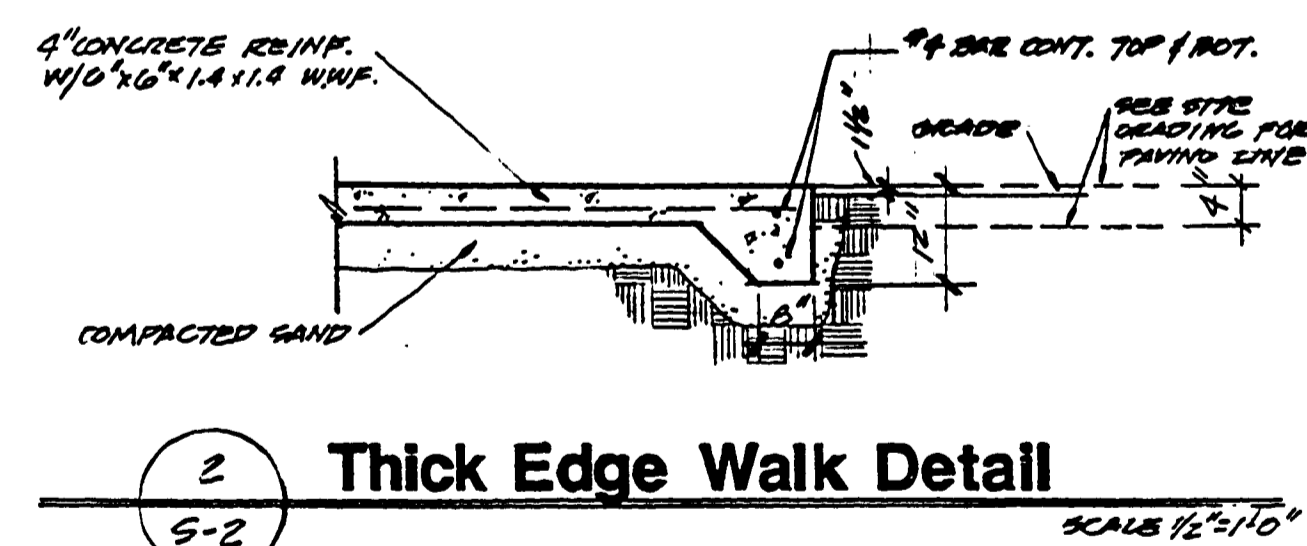
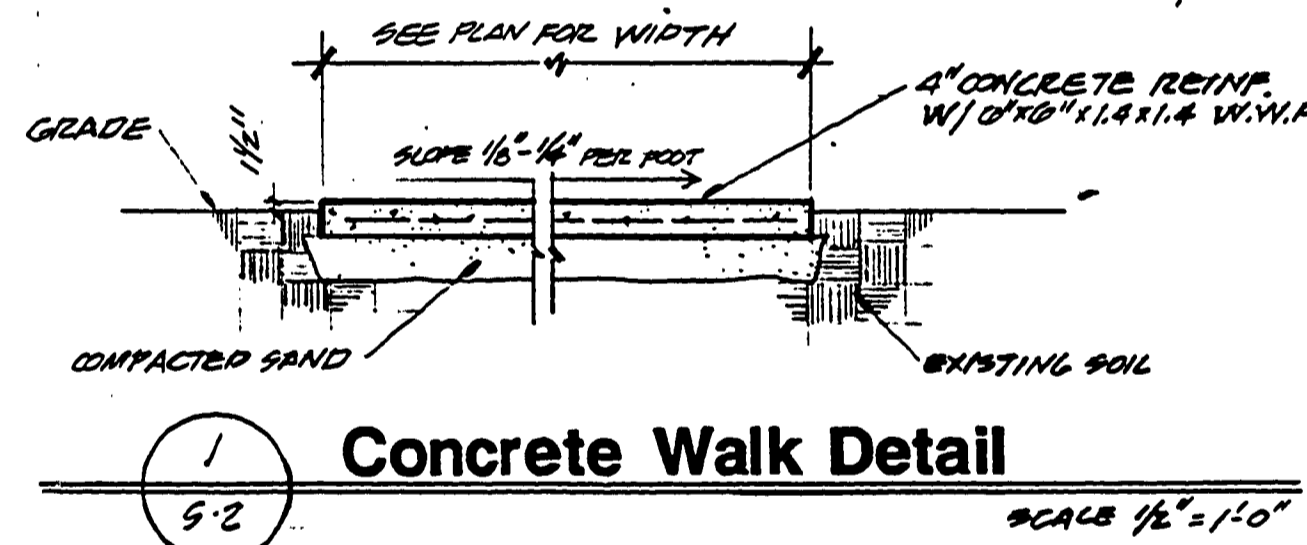

NO H.C. PARKING AREA
ON WEST SIDE (SIGN TURNED OVER TO MANAGER)

EXISTING TREE LEGEND
O = OAK
H = HICKORY
A = ASH
M = MAPLE
E = ELM

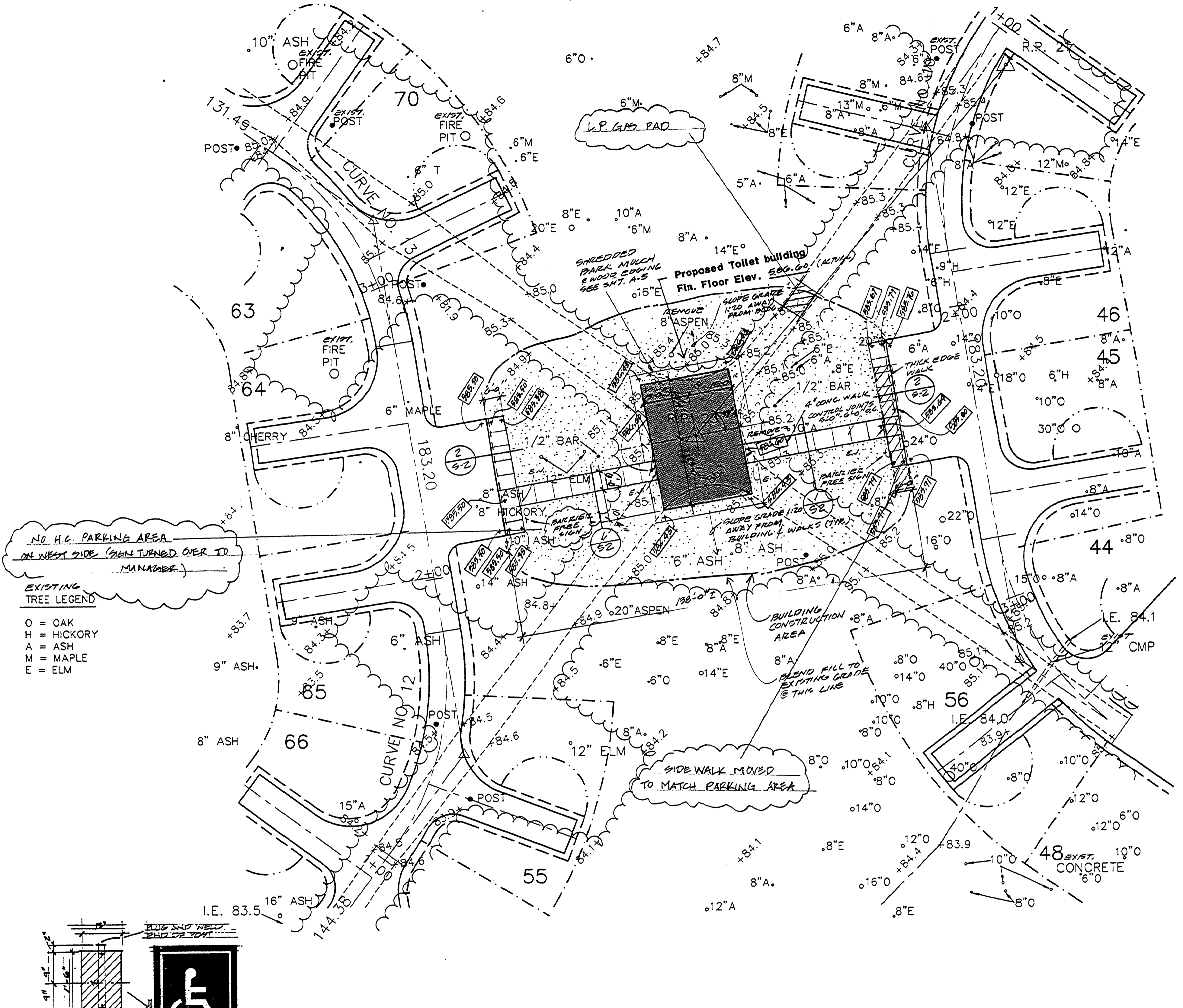

Site Grading, Dimensioning, & Landscaping Plan

LEGEND

- o 14" ASH - EXISTING TREES (ALL TREES RELATED TO CONSTRUCTION OF BUILDING & WALKS NEAR BUILDING TO REMAIN EXCEPT AS NOTED "REMOVE")
- REMOVE 2" TOPSOIL IN BUILDING CONSTRUCTION AREA & STOCKPILE. FILL AREA AS REQ. TO ESTABLISH GRADES, THEN REPLACE TOPSOIL - 4" DEEP & HYDRANULCH
- EXISTING ELEVATION
- PROPOSED ELEVATION

GENERAL NOTES

- THIS PLAN ASSUMES DEMOLITION & ROUGH GRADING AT THE GENERAL BUILDING SITE AREA HAS BEEN COMPLETED UNDER OTHER PORTIONS OF CAMPROUND REMODELING PLANS
 - REMOVE ALL TOP SOIL UNDER WALKS (APPROX 12") & PLACE COMPACTED SAND TO BOTTOM OF WALK
 - EXCAVATE AREA UNDER BUILDING TO ELEV. 501.1 THEN FILL AREA UNDER BUILDING WITH SAND, COMPACTED IN 8" LAYERS TO 95% OF MAX. DENSITY. ADD STONE UNDER SLAB AS SHOWN ON DETAILS
- SOIL INVESTIGATION INDICATES HIGH GROUND WATER (CONTRACTOR RESPONSIBLE FOR ALL DEWATERING NECESSARY TO CONSTRUCT PROJECT.)

Bernath-Cookley Associates, Architects
4104 W. St. Joseph Hwy.
Lansing, Michigan 48917
(517) 321-9525

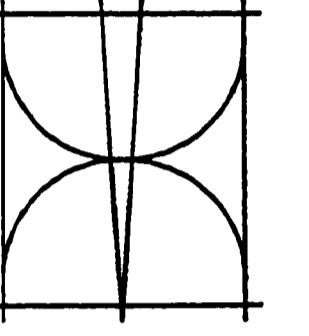

STATE OF MICHIGAN
DEPARTMENT OF MANAGEMENT AND BUDGET
Office of Facilities



TOILET AND SHOWER BUILDING
ALGONAC STATE PARK
STATE OF MICHIGAN
DEPARTMENT OF NATURAL RESOURCES
PARKS DIVISION ACCT. NO. 607-75-2450-400
QUALITY OF LIFE RECREATIONAL BOND

Revisions
Date 5/14/90
Comm. No. 9002
Sheet No. L-114

S-2