

NOTES
 CONTRACTOR SHALL INSTALL
 1/2" x 4" CONCRETE TILES IN
 ROOMS NO. 2, 3, 10 & 11.
 CONTRACTOR SHALL INSTALL
 6" x 6" QUARRY TILE IN ROOMS
 NO. 1, 4 & 12.

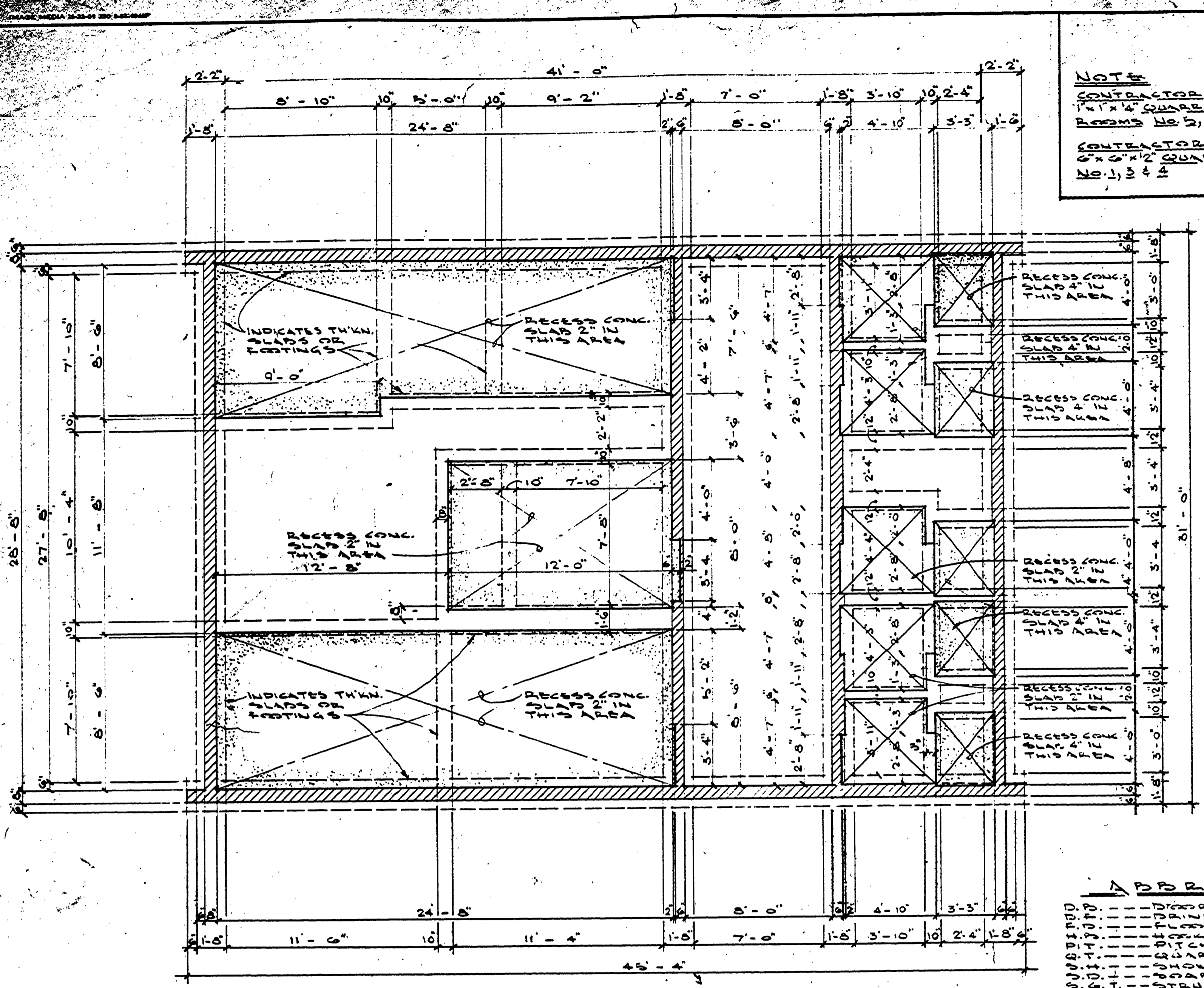

FOUNDATION PLAN
 SCALE 1/4" = 1'-0"

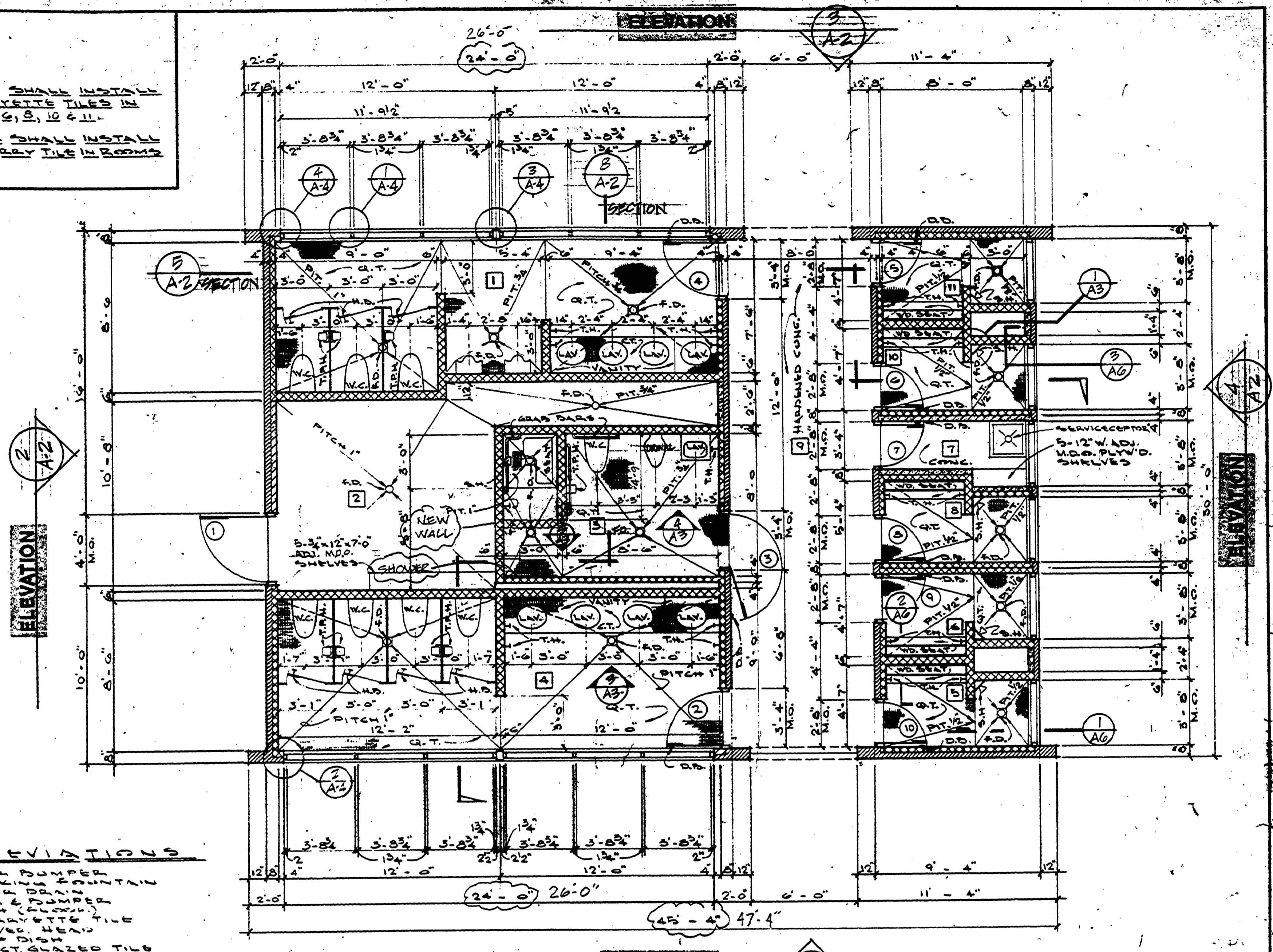

FLOOR PLAN
 SCALE 1/4" = 1'-0"

DOOR SCHEDULE

| NO. | TYPE | FROM | TO | HAND | OPNG. SIZE | GAGE | FRAME SIZE | GAGE | CLOSER | HEAD | JAMB | THRESH. | REMARKS |
|-----|------|---------------------|-------------------------|--------|---------------|------|-------------|------|---------|------|---------|---------|--|
| 1. | A | EXTERIOR | PIPE ALLEY #2 | L.H.R. | 3'-0" x 7'-0" | 18 | 2' x 5 3/4" | 16 | | H2 | J2 | | |
| 2. | D | PASSAGE #9 | WOMEN'S TOILET #4 | L.H. | 3'-0" x 7'-0" | 18 | 2' x 5 3/4" | 16 | 1-REGD. | H1 | J1 | T1 | |
| 3. | D | PASSAGE #9 | HANDICAP RESTRM. #3 | L.H. | 3'-0" x 7'-0" | 18 | 2' x 5 3/4" | 16 | 1-REGD. | H1 | J1 | T1 | |
| 4. | D | PASSAGE #9 | MEN'S TOILET #1 | R.H. | 3'-0" x 7'-0" | 18 | 2' x 5 3/4" | 16 | 1-REGD. | H1 | J1 | T1 | |
| 5. | A | PASSAGE #9 | SHOWER #11 | L.H. | 2'-4" x 7'-0" | 18 | 2' x 5 3/4" | 16 | 1-REGD. | H1 | J1 | T1 | CLOSER SET TO HOLD SHOWER DR. NO. 8. DR. OPEN WHEN UNOCCUPIED. |
| 6. | A | PASSAGE #9 | SHOWER #10 | R.H. | 2'-4" x 7'-0" | 18 | 2' x 5 3/4" | 16 | 1-REGD. | H1 | J1 & J3 | T1 | |
| 7. | A | PASSAGE #9 | CLOSET #7 | L.H. | 2'-4" x 7'-0" | 18 | 2' x 5 3/4" | 16 | | H2 | J3 | | |
| 8. | A | PASSAGE #9 | SHOWER #8 | R.H. | 2'-4" x 7'-0" | 18 | 2' x 5 3/4" | 16 | 1-REGD. | H1 | J1 | T1 | |
| 9. | A | PASSAGE #9 | SHOWER #6 | L.H. | 2'-4" x 7'-0" | 18 | 2' x 5 3/4" | 16 | 1-REGD. | H1 | J1 | T1 | CLOSER SET TO HOLD SHOWER DR. NO. 8. DR. OPEN WHEN UNOCCUPIED. |
| 10. | A | PASSAGE #9 | SHOWER #5 | R.H. | 2'-4" x 7'-0" | 18 | 2' x 5 3/4" | 16 | 1-REGD. | H1 | J1 | T1 | |
| 11. | C | HANDICAP RESTRM. #3 | PIPE ALLEY & STORAGE #2 | R.H.R. | 3'-8" x 2'-4" | 18 | 2' x 5 3/4" | 16 | | H4 | J4 | | SEE SHEET NO. 4 FOR LOCATION OF DOOR #11 & 12 |
| 12. | C | HANDICAP RESTRM. | PIPE ALLEY & STORAGE | R.H.R. | 3'-8" x 2'-4" | 18 | 2' x 5 3/4" | 16 | | H4 | J4 | | |

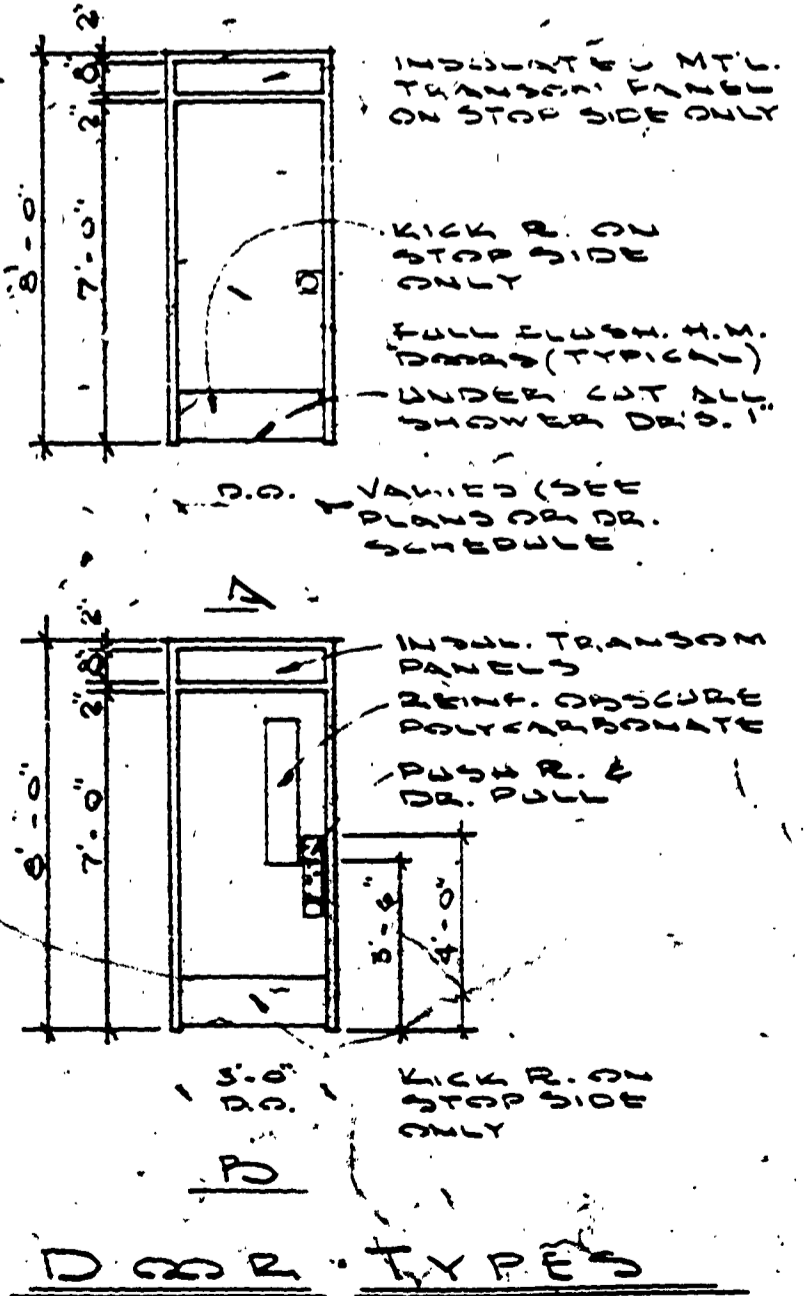

DOOR TYPES

ROOM FINISH SCHEDULE

| ROOM NO. | RM. NAME | FLOOR | BASE | WALLS | CEILING | REMARKS |
|----------|-----------------------|-------|------|-------|---------|---------------------------------|
| 1 | MEN'S TOILET | | | | | |
| 2 | PIPE ALLEY & STORAGE | | | | | CEILING - EXPOSED CONSTRUCTION |
| 3 | HANDICAP RESTRM. | | | | | |
| 4 | WOMEN'S TOILET | | | | | |
| 5 & 6 | DOYING AREA & SHOWERS | | | | | O.Q.T. BASE IN SHOWER AREA ONLY |
| 7 | CLOSET | | | | | CEILING - EXPOSED CONSTRUCTION |
| 8 | DOYING AREA & SHOWER | | | | | O.Q.T. BASE IN SHOWER AREA ONLY |
| 9 | PASSAGE | | | | | BASE; FACE BRICK |
| 10 & 11 | DOYING AREA & SHOWERS | | | | | O.Q.T. BASE IN SHOWER AREA ONLY |