

**location**  
NO SCALE

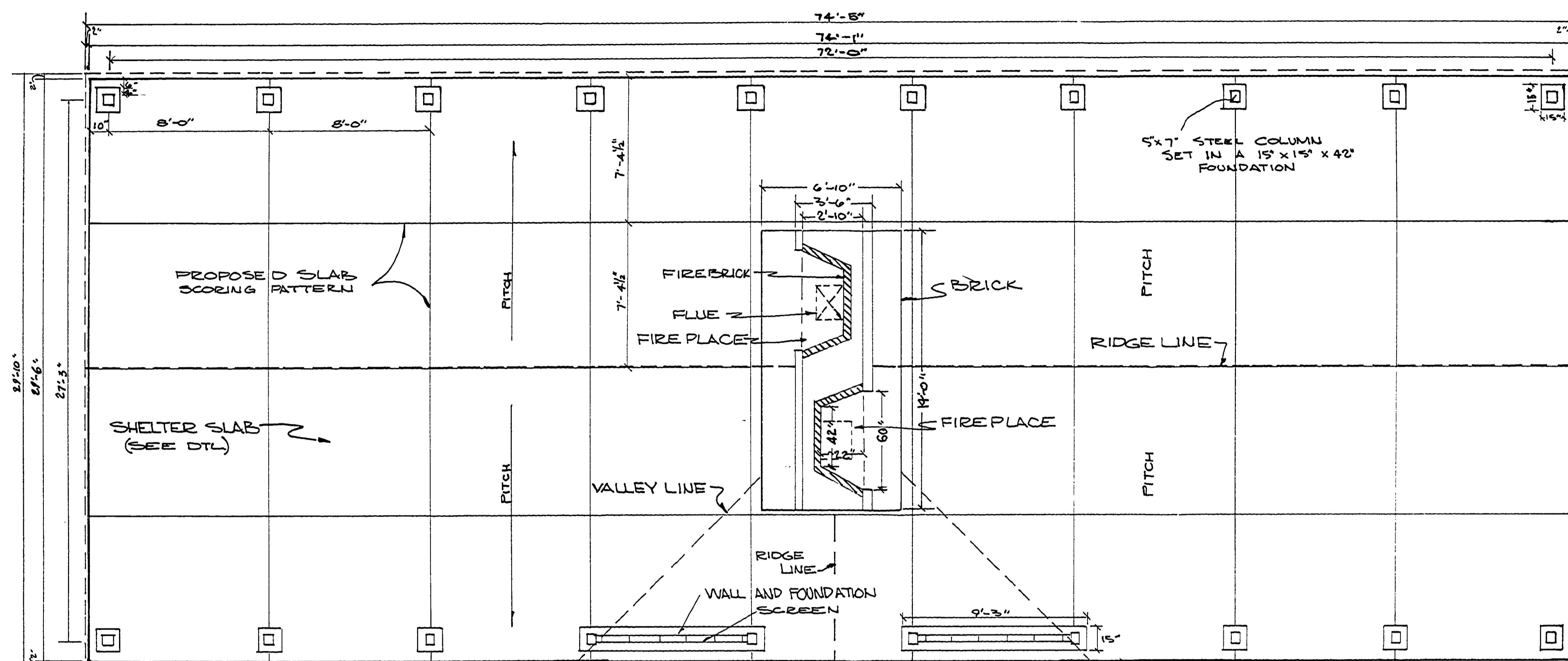

PROPOSED SHELTER  
"PARKSIDE" MODEL #30  
27'-3" WIDE & COL. TO & COL.  
72'-0" LONG & COL. TO & COL.

PROPOSED TOILET  
CONSTRUCTION TO BE  
BRICK & WOOD TO MATCH  
BEACHHOUSE & CAMPGROUND  
TOILETS. ROOF LINE WILL  
BE CONVENTIONAL RIDGE & GABLE.

FLOOR PLAN IS SIMILAR IN SIZE  
AND CIRCULATION TO THE PICNIC TOILET  
CONSTRUCTED AT THE IONIA R.A. IN 1977.

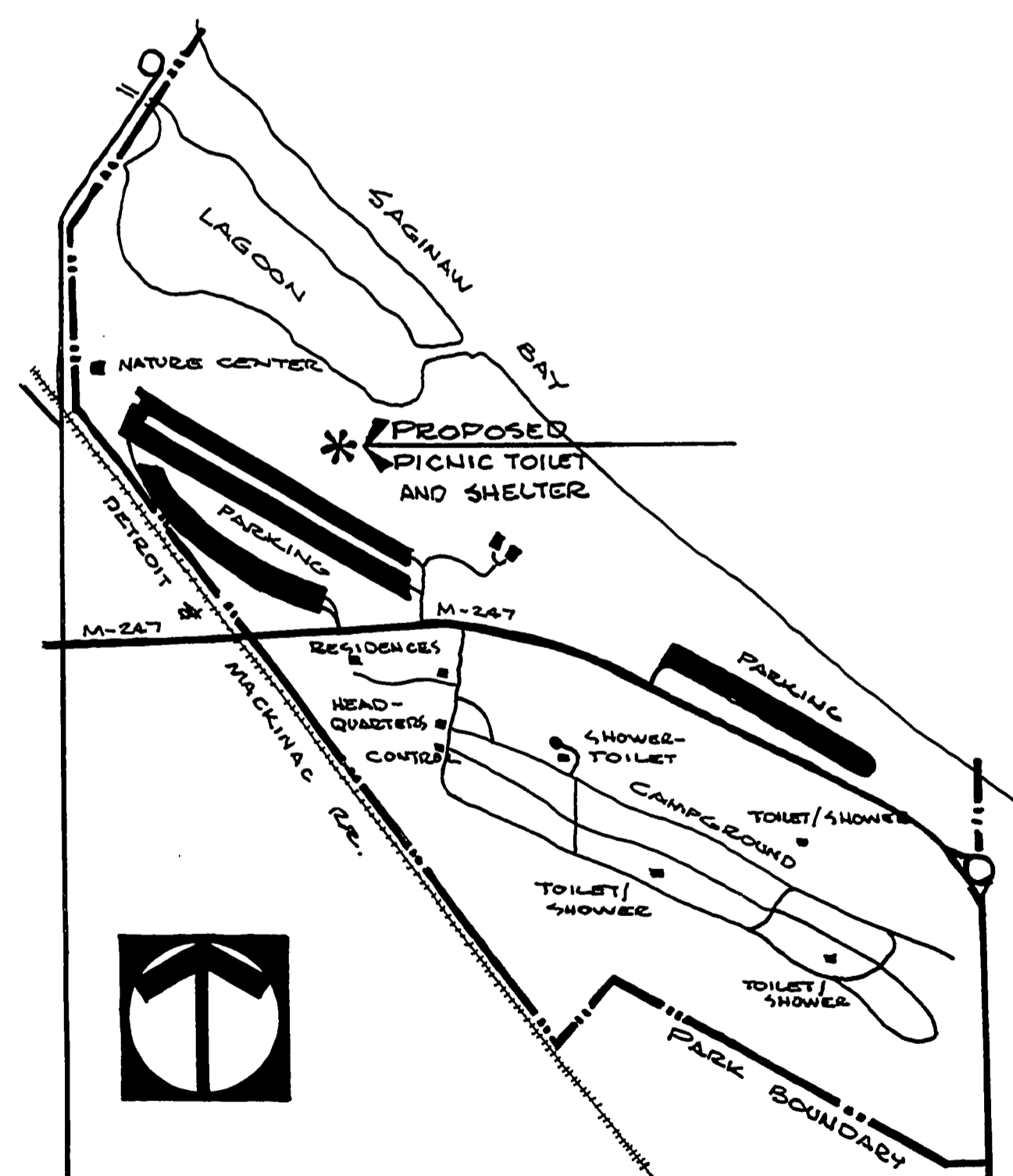

**park site**  
NO SCALE

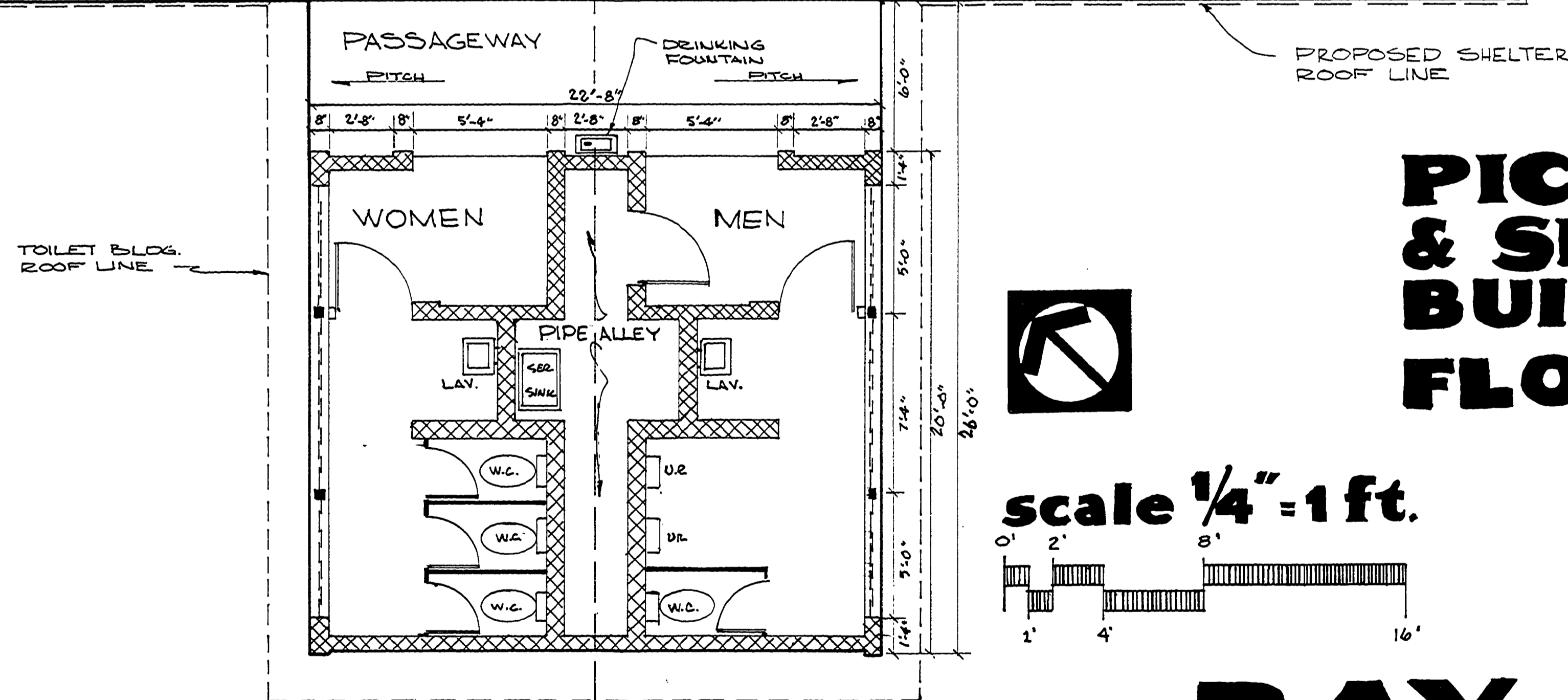

# PICNIC TOILET & SHELTER BUILDING FLOOR PLAN



scale 1/4" = 1 ft.

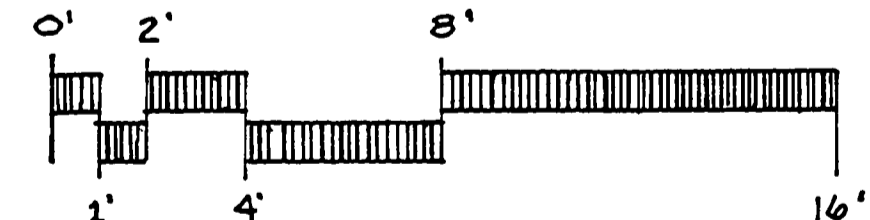

# BAY CITY STATE PARK

REVIEWED BY: Henry K. ... 12-14-83  
IN CHARGE, PROGRAM PLANNING DATE

APPROVED BY: Jack Butterfield 12-15-83  
CHIEF, PARKS DIVISION DATE

DESIGNED BY B. HELMIC	CHECKED BY	DATE	NO. 1.	DATE	BY	REVISIONS	NO. 3.	DATE	BY	REVISIONS	NO. 4.	DATE	BY	REVISIONS	MICHIGAN DEPARTMENT OF NATURAL RESOURCES	SHELTER FLOOR PLAN SHEET TITLE	AREA OR PARK BAY CITY STATE PARK PROJECT	DAY USE PICNIC SHELTER-TOILET	PROJECT	SHEET 1 OF 3	PLAN NO. L-116
-----------------------	------------	------	--------	------	----	-----------	--------	------	----	-----------	--------	------	----	-----------	--	--------------------------------	--	-------------------------------	---------	--------------	----------------