

ENTRANCE DRIVE PROFILE

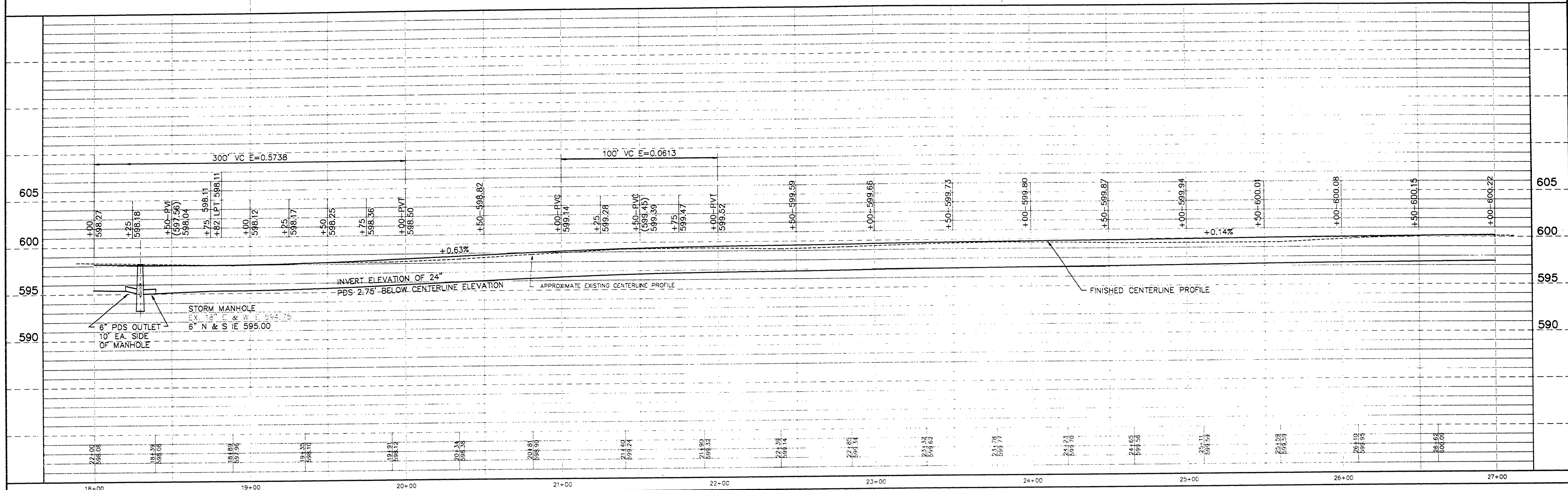

NORTH CAMPGROUND DRIVE PROFILE

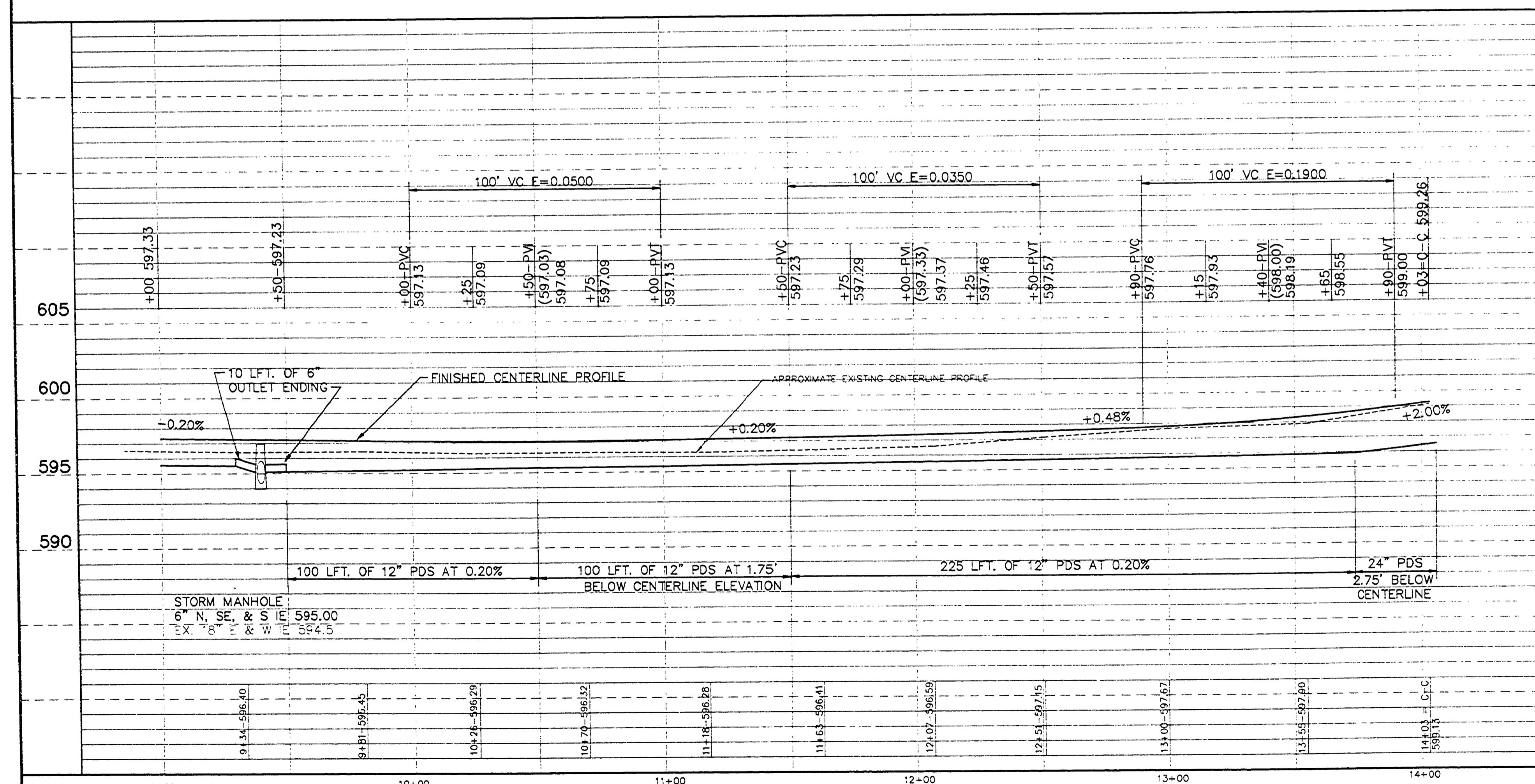

NORTH CAMPGROUND CENTRAL DRIVE PROFILE

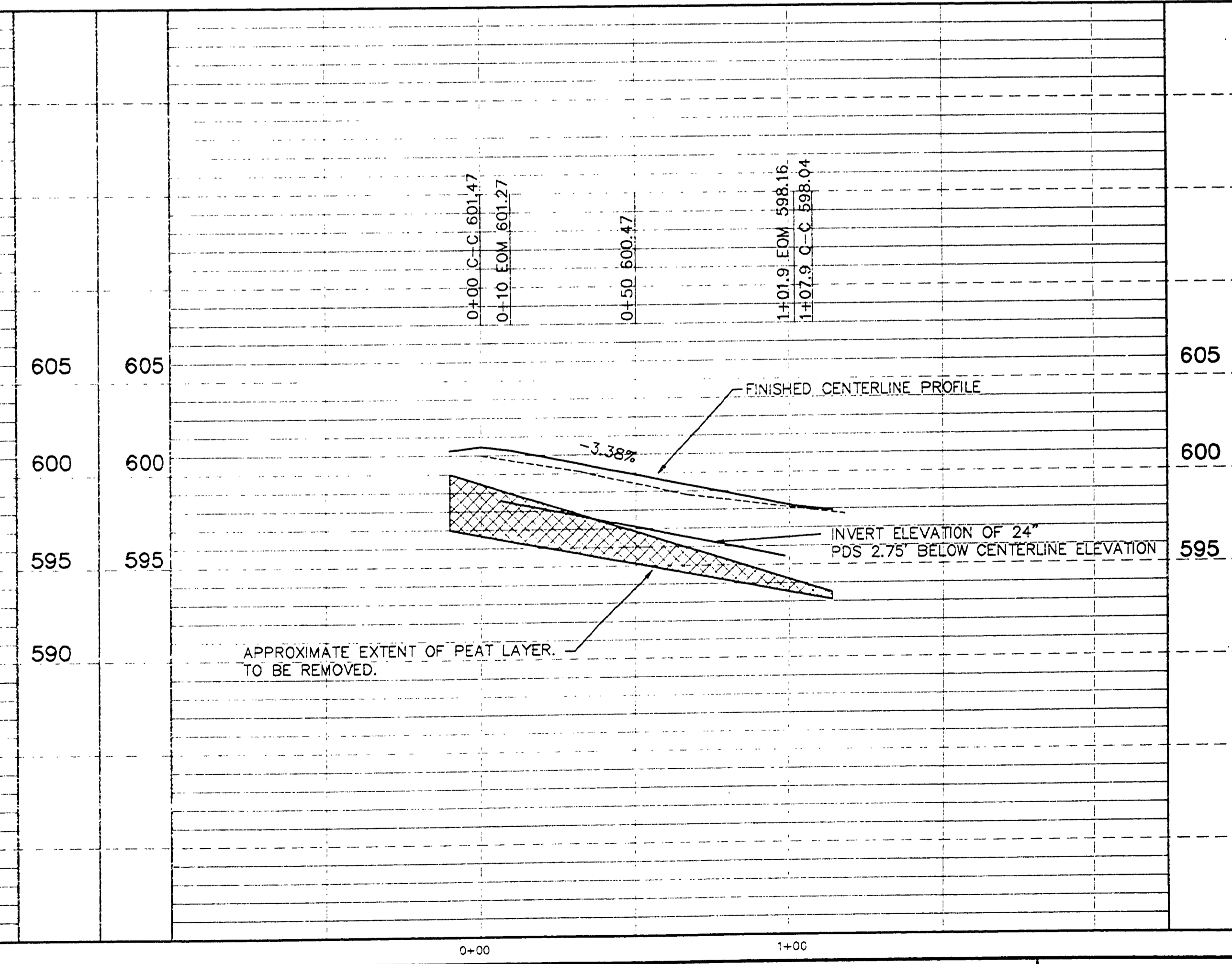

FILE NO.: 1165PZBE
DRAWN BY: DAF
DATE: 7-28-93
DESIGNED BY: GDA
CHECKED BY: GDA
APP'D BY: GDA

DRN BY: DAF	IDENTIFICATION NO. PROJECT - ALOHA	ISSUED FOR: PRELIMINARY	DATE: 7-06-92	BULLETIN NO. 101
DESIGNED BY: GDA	STATE ACCOUNT: 607-75-2450-400	CONSTRUCTION: <input checked="" type="checkbox"/>	DATE: 7-14-93	
APP'D BY: GDA		FINAL RECORD: <input type="checkbox"/>		

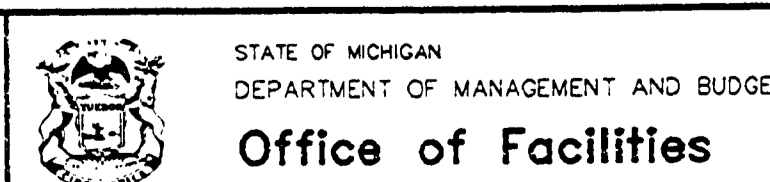

QUALITY OF LIFE RECREATION BOND
MICHIGAN DEPARTMENT OF NATURAL RESOURCES
PARKS DIVISION - STATE ACCT. NO. 607-75-2450-400

ALOHA STATE PARK
ENTRANCE DRIVE PROFILE STA. 18+00 TO 27+00
NORTH CAMPGROUND DR. PROFILE STA. 9+00 TO 14+03

SCALE: VERT. 1"=5'
PROJ. NO.: 9116503
SHEET 4 OF 10

Replaces Sheet 10 of 17 - Bulletin No. 1

L-118A