

ENTRANCE DRIVE PROFILE

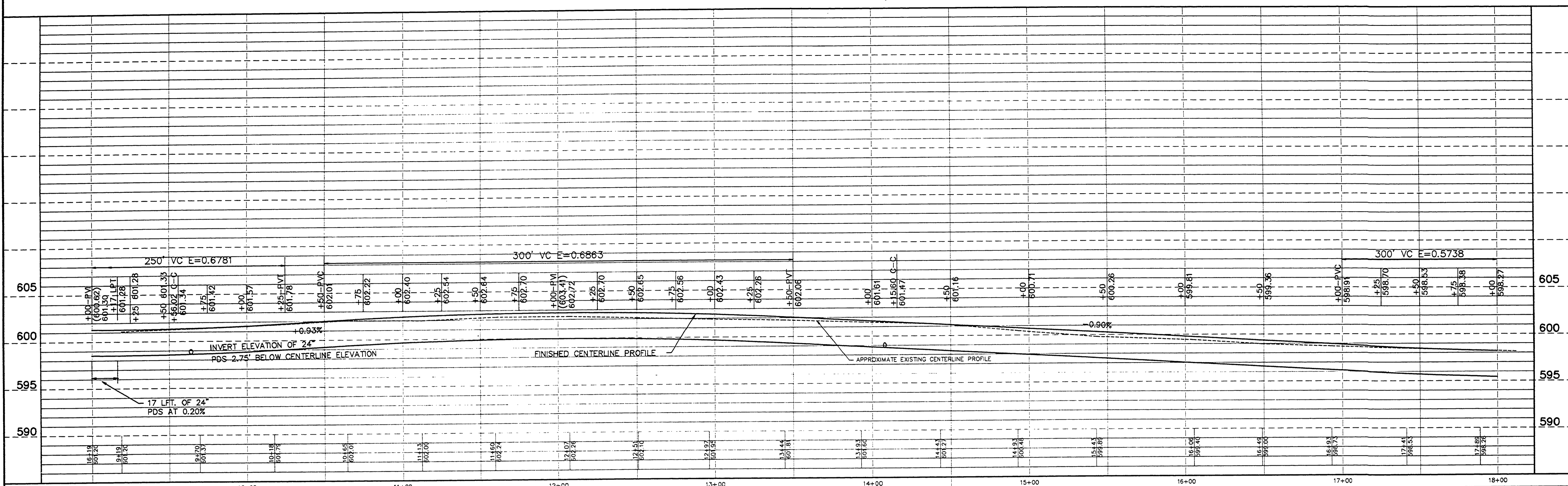

NORTH CAMPGROUND DRIVE PROFILE

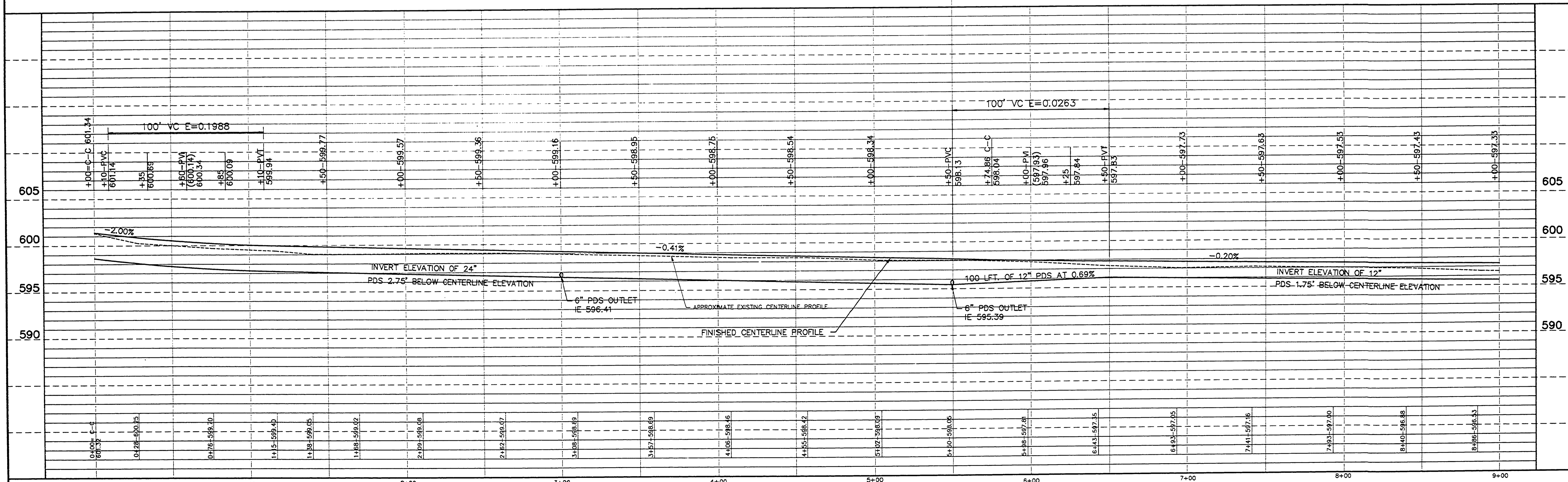

DRN BY: DESG BY: CVD BY: APPD BY:	IDENTIFICATION NO. PROJECT - ALOHA STATE ACCOUNT 607-75-2450-400	ISSUED FOR PRELIMINARY <input checked="" type="checkbox"/> CONSTRUCTION <input checked="" type="checkbox"/> FINAL RECORD <input type="checkbox"/>	DATE 7-06-92 7-14-93	Capital Consultants, Inc. ENGINEERS	STATE OF MICHIGAN DEPARTMENT OF MANAGEMENT AND BUDGET Office of Facilities	QUALITY OF LIFE RECREATION BOND MICHIGAN DEPARTMENT OF NATURAL RESOURCES PARKS DIVISION - STATE ACCT. NO. 607-75-2450-400	ALOHA STATE PARK ENTRANCE DRIVE PROFILE STA. 9+00 TO 18+00 NORTH CAMPGROUND DR. PROFILE STA. 0+00 TO 9+00	SCALE: HORIZ. 1"=30' VERT. 1"=5' PROJ. NO. 91165 SHEET 8 OF 17
--	---	--	----------------------------	--	--	---	---	---

FILE NO.: 116SPR1  
 PLOT DATE: 7-13-93  
 UPDATED BY: GJF

REFER TO L-110A SHEET 3 OF 10

L-110