R-1638 COMMERCIAL BLUEPRINT SERVICE 12-79 43044

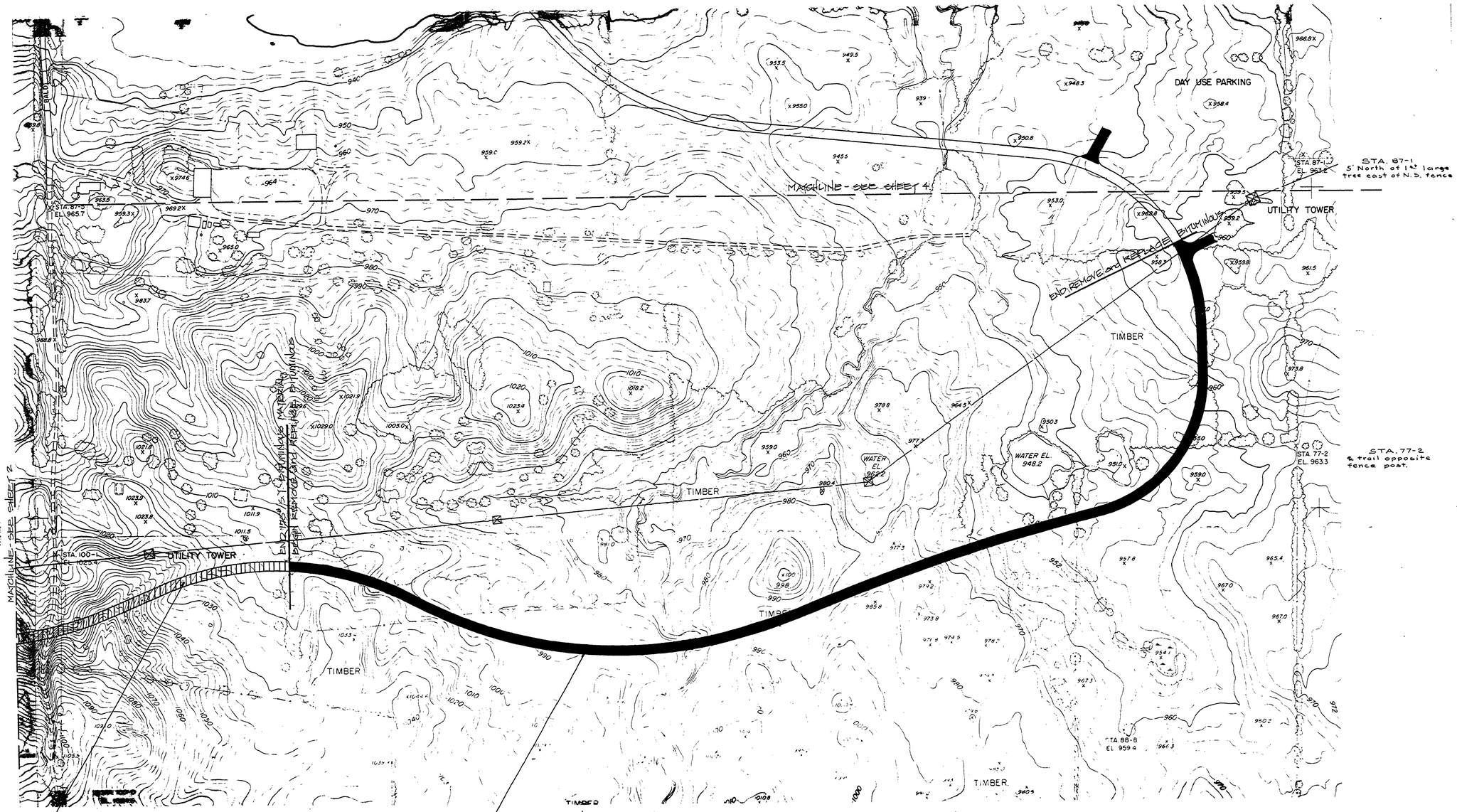

THIS SECTION OF THE ENTRY ROAD IS INCLUDED IN THE 6 MILES FROM M-24 THAT WILL REQUIRE 175#/S.Y. BITUMINOUS MATERIAL.

THIS SECTION, .15 MILES, WILL REQUIRE REMOVING and REPLACING THE EXISTING BITUMINOUS with ADEQUATE BASE COURSE PREPARATION IN SOME AREAS ALONG THE ENTRY DRIVE. THE PRECAST CONCRETE CURBING ALONG THE ROAD WILL NEED TO BE REMOVED, STOCKPILED, and REPLACED WHEN SURFACING IS COMPLETED.

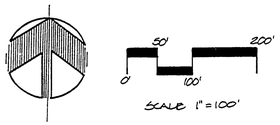

SURVEYED BY		DRAWN BY		NO.	DATE	BY	REVISIONS	NO.	DATE	BY	REVISIONS	MICHIGAN DEPARTMENT OF NATURAL RESOURCES	BOND PROJECT RENOVATIONS SITE PLAN	BALD MOUNTAIN RECREATION AREA (AREA OR PARK)	PROJECT NO.
DESIGNED BY		CHECKED BY		1.				3.						PROTECTING MICHIGAN'S FUTURE (PROJECT)	SHEET 3 OF 5 PLAN NO. L-121
	DATE		DATE	2.				4.							