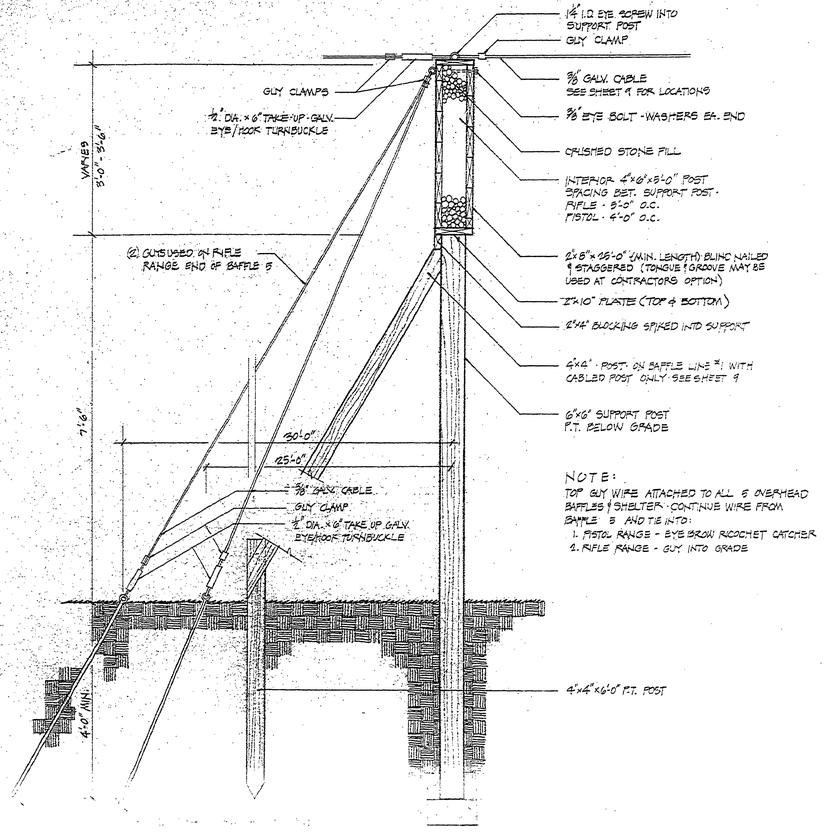

NOTE:
TOP GUY WIRE ATTACHED TO ALL 5 OVERHEAD BAFFLES & SHELTER - CONTINUE WIRE FROM BAFFLE 5 AND TIE INTO:
1. PISTOL RANGE - EYEBROW RICOCHET CATCHER
2. RIFLE RANGE - GUY INTO GRADE

15/9/12 OVERHEAD BAFFLE
SCALE 3/4" = 1'-0"

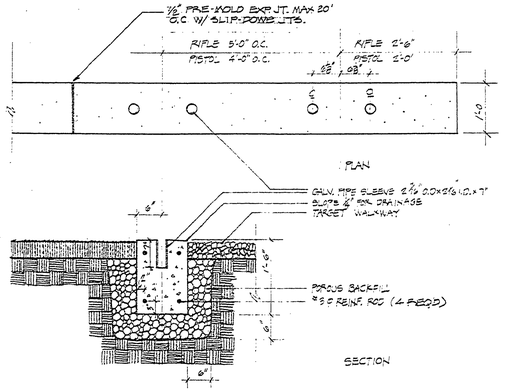

17/9/12 CONCRETE TARGET STRIP
SCALE 3/4" = 1'-0"

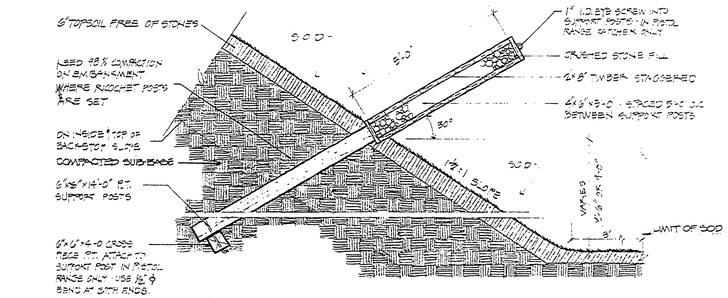

18/9/12 EYEBROW RICOCHET CATCHER
SCALE 1/2" = 1'-0"

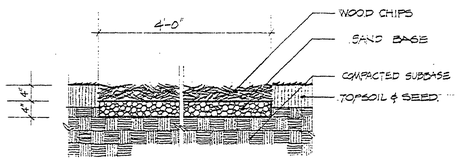

19/9/12
SCALE 3/4" = 1'-0"

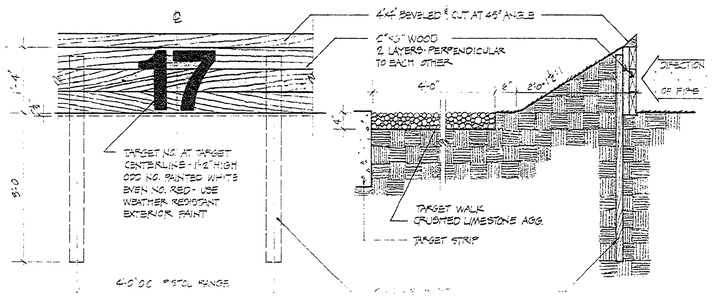

20/9/12 GROUND BAFFLE / TARGET WALK
SCALE 3/4" = 1'-0"

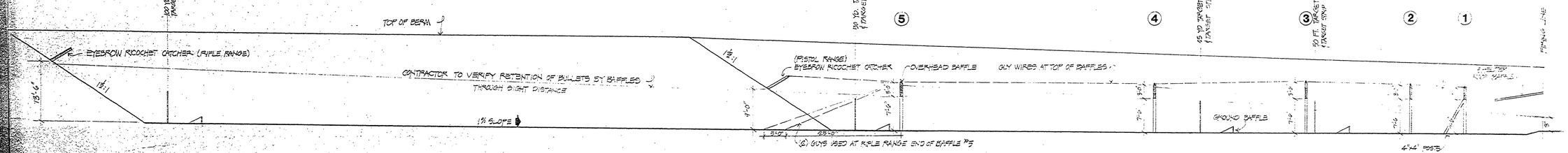

20/9/12 BAFFLED RIFLE/PISTOL RANGE CROSS SECTION
SCALE 1" = 10'-0"

NOTE: SEAL ALL EXPOSED WOOD.

Beckett Raeder Rankin inc
landscape architects engineers

COMPUTED BY		DRAWN BY		NO.	DATE	BY	REVISIONS	NO.	DATE	BY	REVISIONS	MICHIGAN DEPARTMENT OF NATURAL RESOURCES	RANGE DETAILS SHEET TITLE
DESIGNED BY		CHECKED BY		1.				3.					
	DATE		DATE	2.				4.					

Bald Mountain Recreation Area — AREA OR PARK
Shooting Facility — PROJECT
PROJECT NO. 22-4073
SHEET 12 OF 19
PLAN NO. E-111