

WITNESSES

P.O.B. STA. 0+00 3/4" CAPPED PIPE
 S 86° W 82.23' SPIKE & TAG IN 19" CHERRY
 N 21° E 38.05' SPIKE & TAG IN 30" CHERRY

P.I. STA. 1+65.53 3/4" CAPPED PIPE
 N 9° E 29.22' SPIKE & TAG IN 10" APPLE
 N 68° E 85.30' SPIKE & TAG IN 19" CHERRY

P.O.E. STA. 6+46.63 1/2" CAPPED PIPE
 S 33° E 39.00' SPIKE & TAG IN 5" THORN APPLE
 N 88° E 67.92' PK, NUT & TAG IN TWIN 6" CHERRY

SOIL BORINGS - T.H. # 5, 6, 7
 BACKHOE BORINGS
 7' SAND, DRY

NOTES

- 1) BURY WATER LINE 5' MIN. BELOW GRADE
- 2) BURY AIR LINE AND ELECTRICAL LINE 30" MIN. BELOW GRADE
- 3) ———— EXISTING CONTOURS
- 4) ———— FINISHED CONTOURS
- 5) ———— LIMITS OF CONSTRUCTION

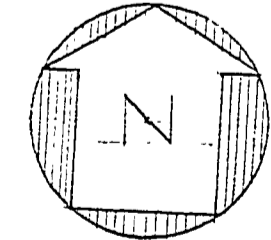

PLAN
 SCALE: 1" = 20'-0"

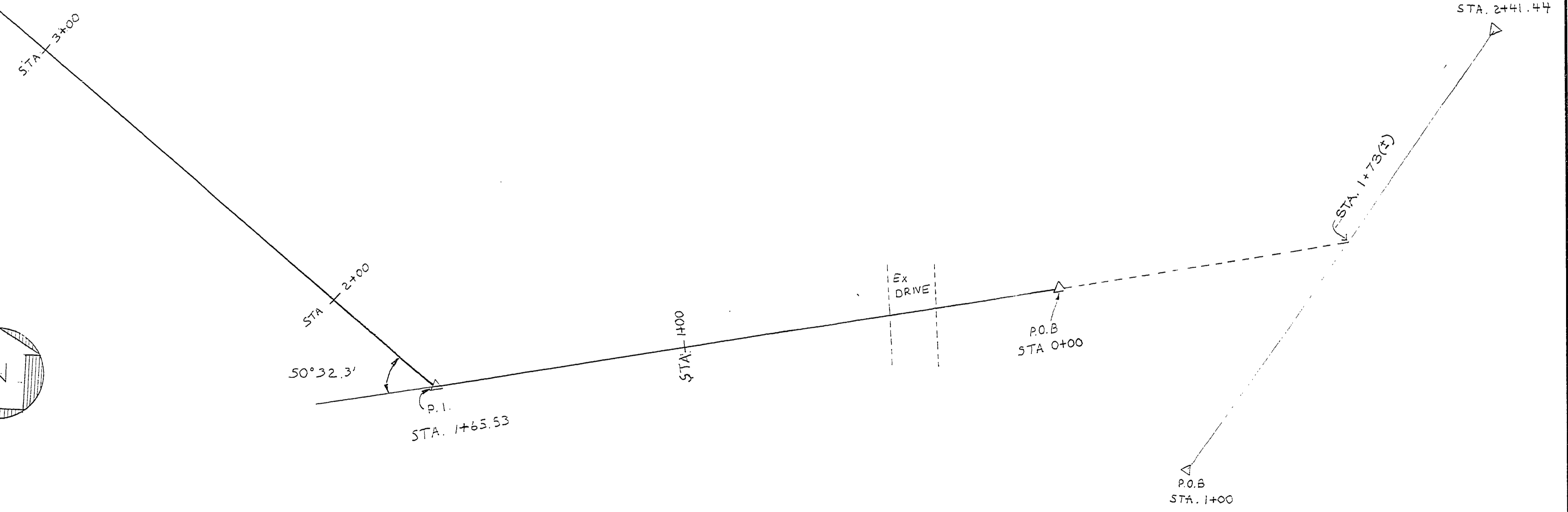

SURVEYED BY L. THOMPSON	5-77	DRAWN BY D. MCGORRIN	7-77	NO.	DATE	BY	REVISIONS	NO.	DATE	BY	REVISIONS	MICHIGAN DEPARTMENT OF NATURAL RESOURCES	SEWAGE SYSTEM DETAILS SHEET TITLE	BALD MTN. RECREATION AREA AREA OR PARK DAY USE TOILET PROJECT	PROJECT NO. 24-1661	
DESIGNED BY A. QURAI SHI	7-77	CHECKED BY		1.	11-77	A.Q.	REVISED SEWAGE SYSTEM	3.							SHEET 6 OF 9	PLAN NO. 4-102.
DATE		DATE		2.				4.								