

FLOOR PLAN  
SCALE: 1/4" = ONE FOOT

SPECIAL NOTE  
DARKENED WALLS INDICATE TWO (2) HR. FIRE RESISTIVE CONSTRUCTION. THESE WALLS WILL HAVE TWO (2) LAYERS OF RESISTIVE DRYWALL ON BOTH SIDES OF STUDS AND SHALL EXTEND TO UNDERSIDE OF ROOF DECK.

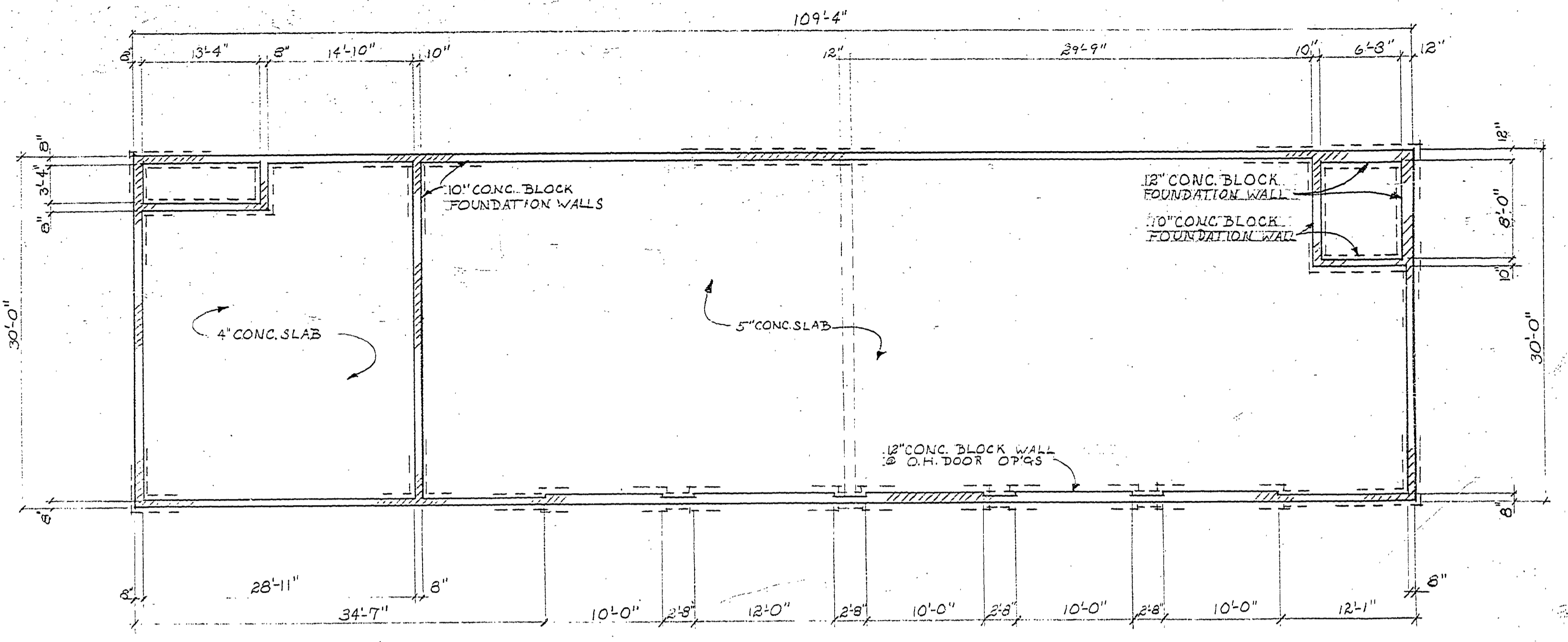

FOUNDATION PLAN  
SCALE: 1/4" = ONE FOOT

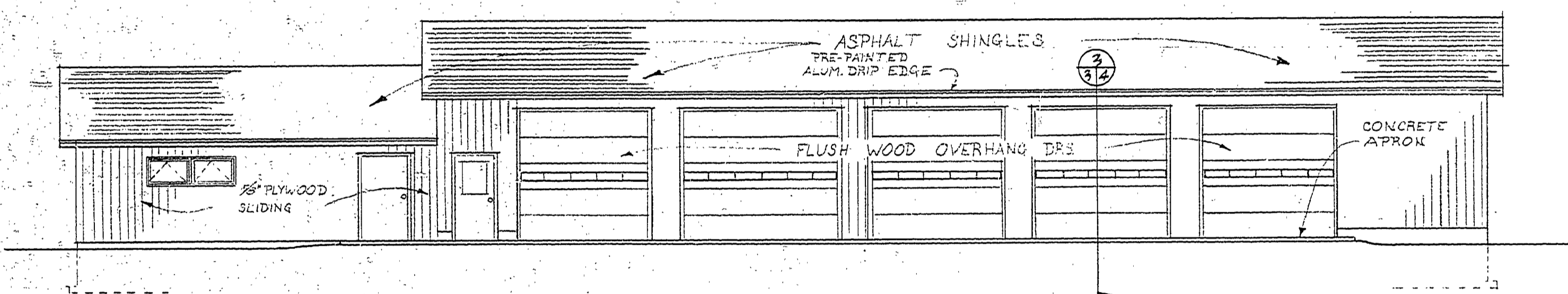

REAR ELEVATION  
SCALE: 1/8" = ONE FOOT

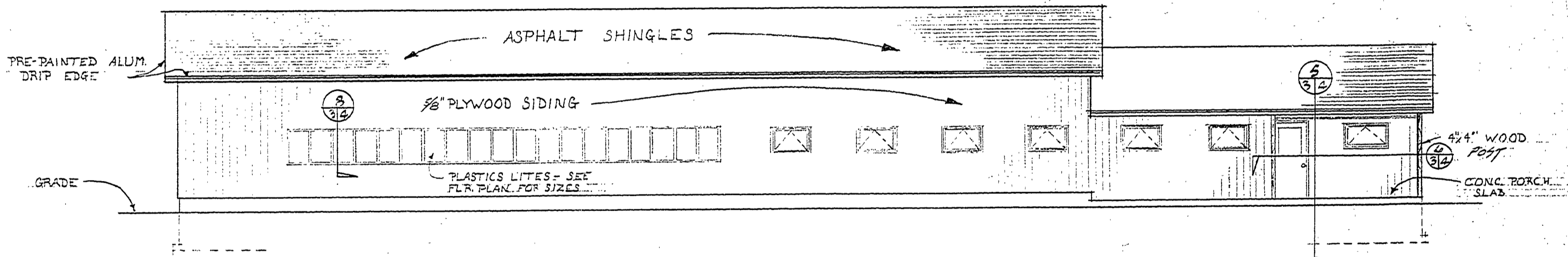

FRONT ELEVATION  
SCALE: 1/8" = ONE FOOT

ROOM NO.	ROOM NAME	FLOORS	BASES	WALLS	CEILINGS	REMARKS
1	OFFICE	●	RESILIENT TILE CONCRETE	VINYL CONCRETE BLOCK	1/2" GYPSUM BD. 1/2" PLYWOOD	
2	OFFICE	●	●	●	●	
3	MECHANICAL	●	●	●	●	
4	TOOL CRIB	●	●	●	●	
5	CLOSET	●	●	●	●	
6	HALLWAY	●	●	●	●	
7	TOILET RM.	●	●	●	●	
8	TOILET RM.	●	●	●	●	
9	WORKSHOP	●	●	●	●	
10	GARAGE	●	●	●	●	
11	STORAGE	●	●	●	●	

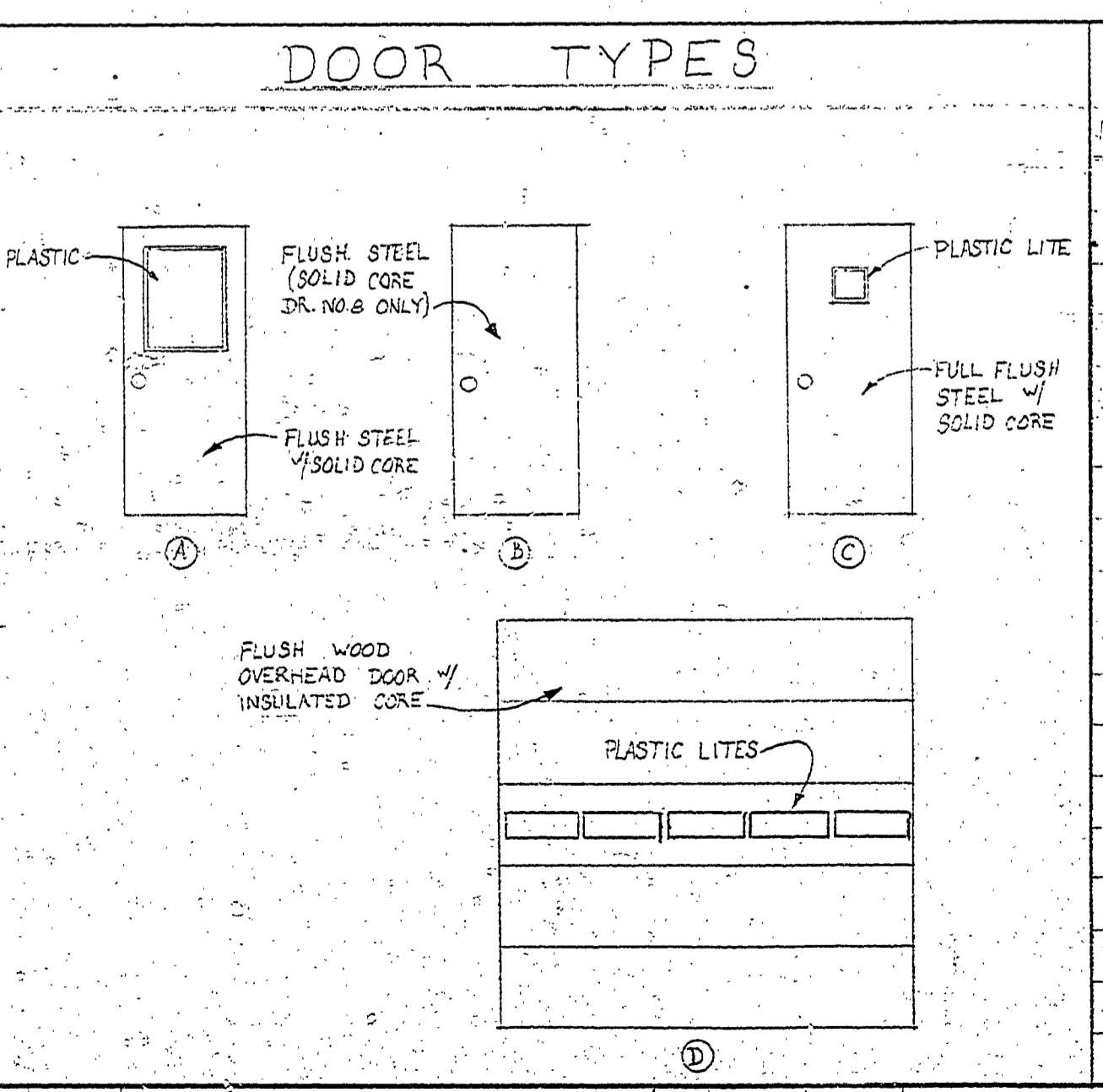

MARK	TYPE	SIZE OF OPENING	DR. MATL.	FRAME MATL.	CLOSER	REMARKS
1	A	3'-0" x 7'-0"	HOLLOW METAL	HOLLOW METAL	●	
2	B	3'-0" x 7'-0"	H.M.	H.M.	●	
3	B	3'-0" x 7'-0"	H.M.	H.M.	●	
4	B	3'-0" x 7'-0"	H.M.	H.M.	●	
5	B	2'-4" x 7'-0"	H.M.	H.M.	●	
6	C	5'-0" x 7'-0"	H.M.	H.M.	●	
7	B	3'-0" x 7'-0"	H.M.	H.M.	●	
8	B	3'-6" x 7'-0"	H.M.	H.M.	●	
9	A	3'-0" x 9'-0"	H.M.	H.M.	●	
10	D	10'-0" x 10'-0"	FLUSH WOOD	-	●	
11	D	12'-0" x 10'-0"	FLUSH WOOD	-	●	
12	D	10'-0" x 10'-0"	FLUSH WOOD	-	●	
13	D	10'-0" x 10'-0"	FLUSH WOOD	-	●	
14	D	10'-0" x 10'-0"	FLUSH WOOD	-	●	
15	C	3'-0" x 7'-0"	HOLLOW METAL	HOLLOW METAL	●	"B" LABEL - FIRE RATED

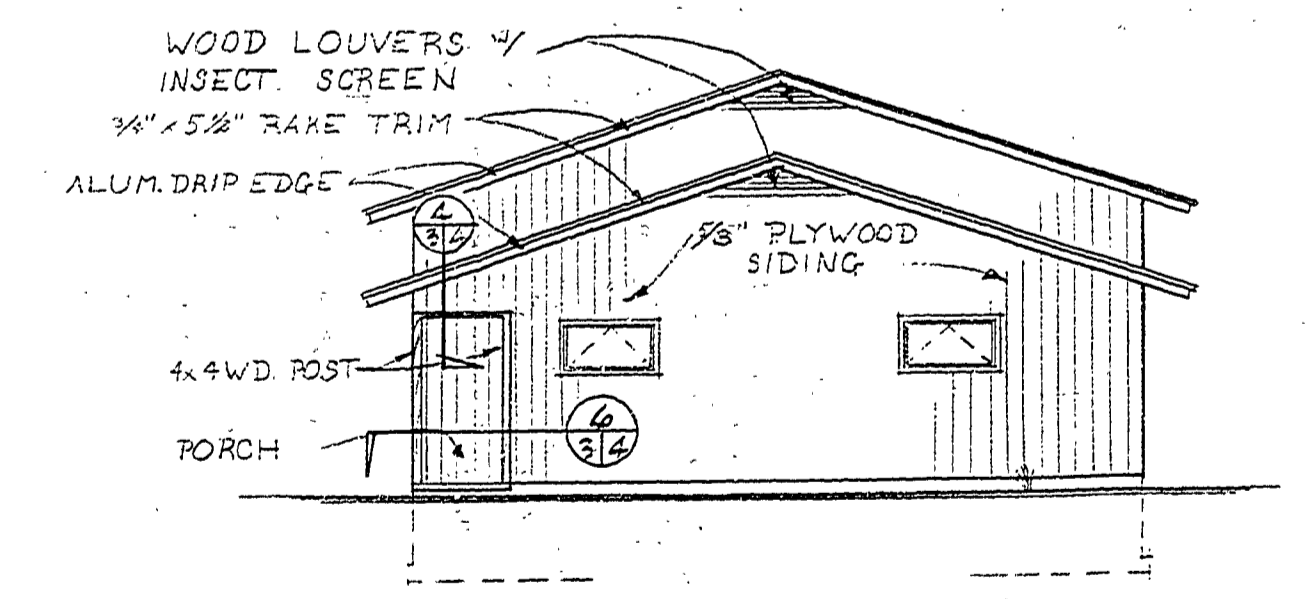

OFFICE-END ELEVATION  
SCALE: 1/8" = ONE FOOT