



BAY CITY STATE RECREATION AREA

LOCATION MAP
NOT TO SCALE

GENERAL NOTES:

- * The 3'-6" section of posts that will be underground should be sealed with waterproof material similar to that used on foundation walls.
- * Sign panels to be attached to posts with galvanized lag screws. (6) Required per sign.
- * Sign panels & posts to be made from white pine, red/white cedar or fir. Material shall be well seasoned with moisture content not to exceed 12%. Posts shall be free of bark. Sign panels shall be free of knots & defects.
- * Sign panels & posts to receive sixens cedar transparent stain. All letters & logo artwork shall be glued & screwed from the back of the sign panel.

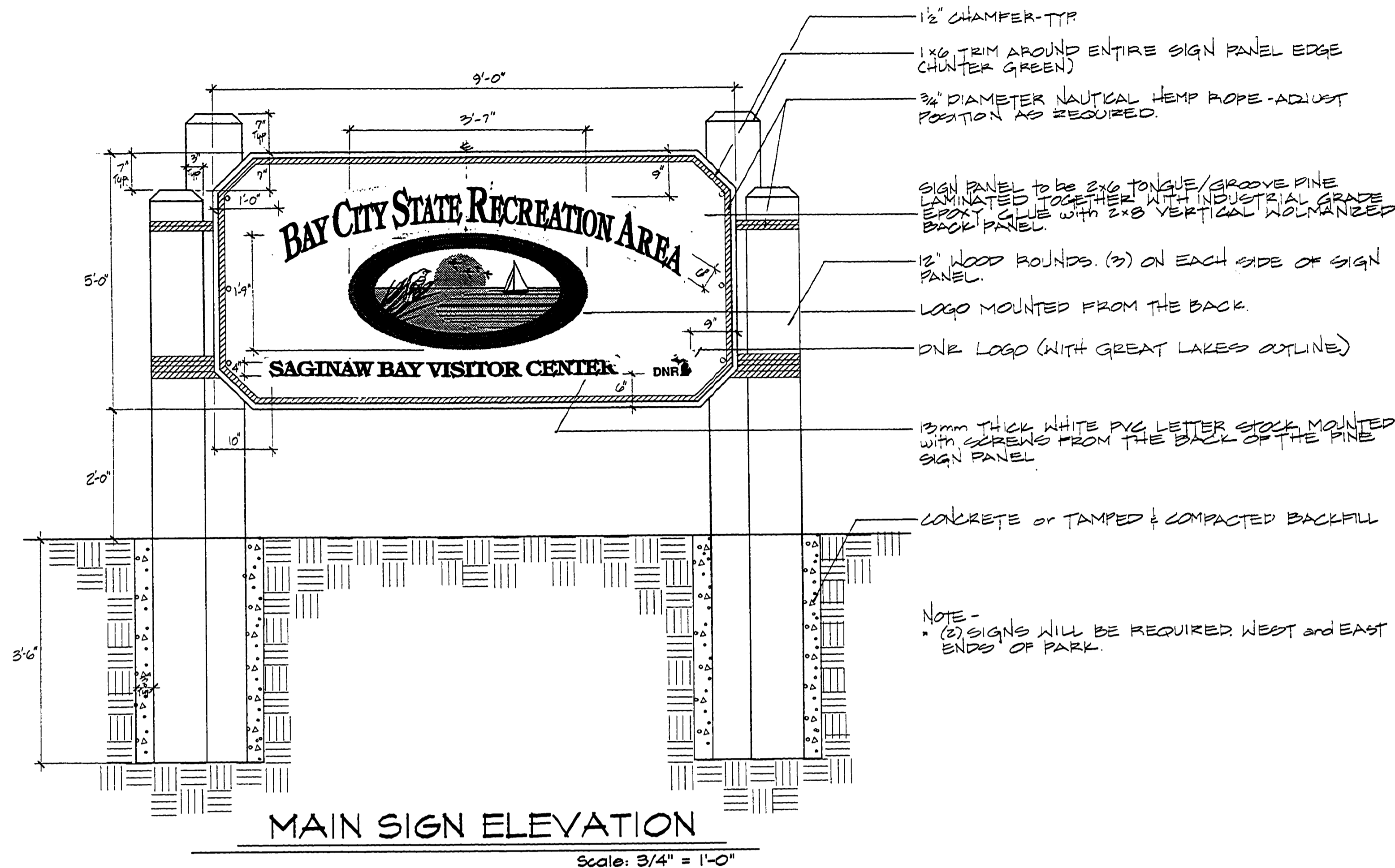

BAY CITY STATE PARK

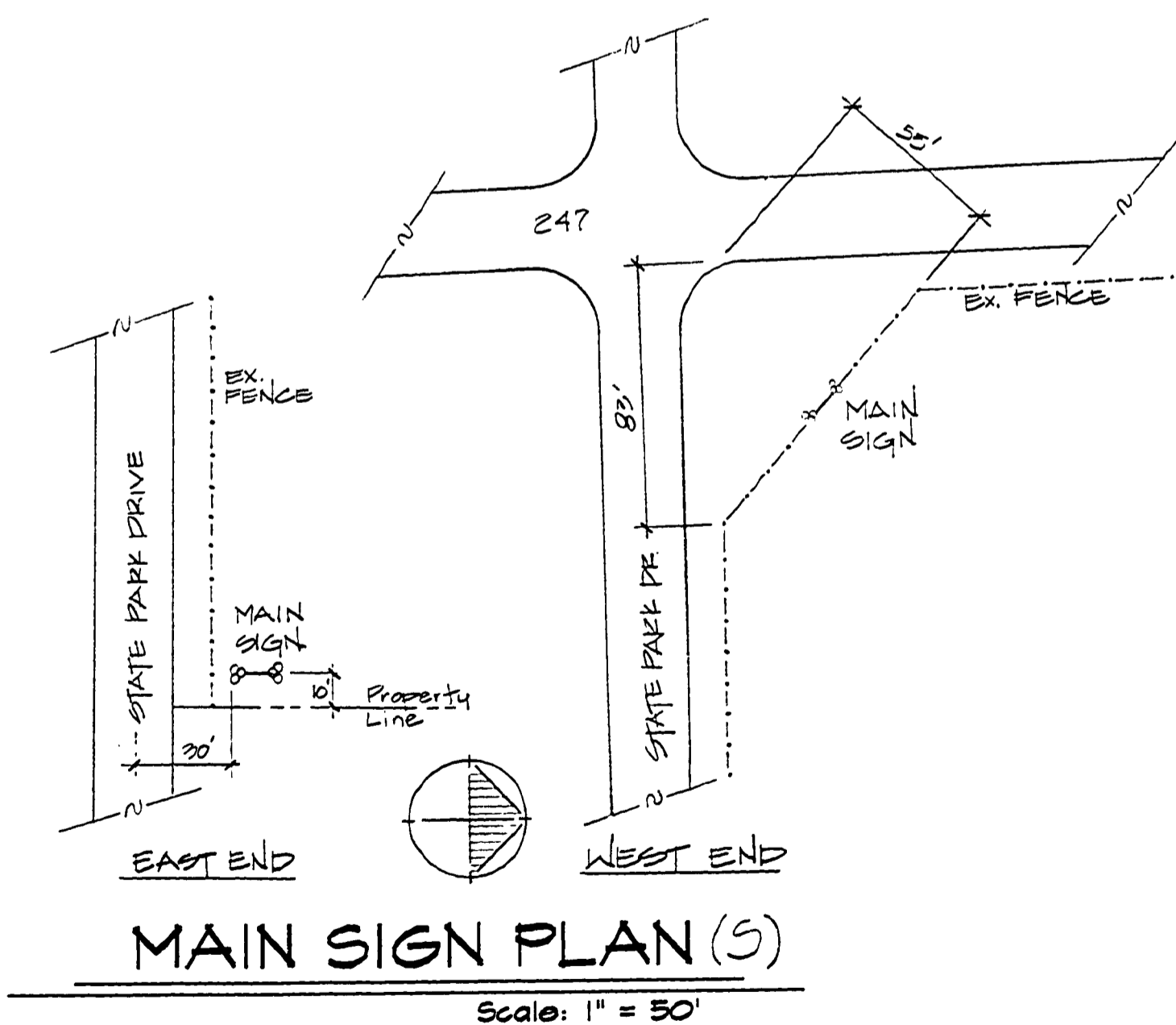
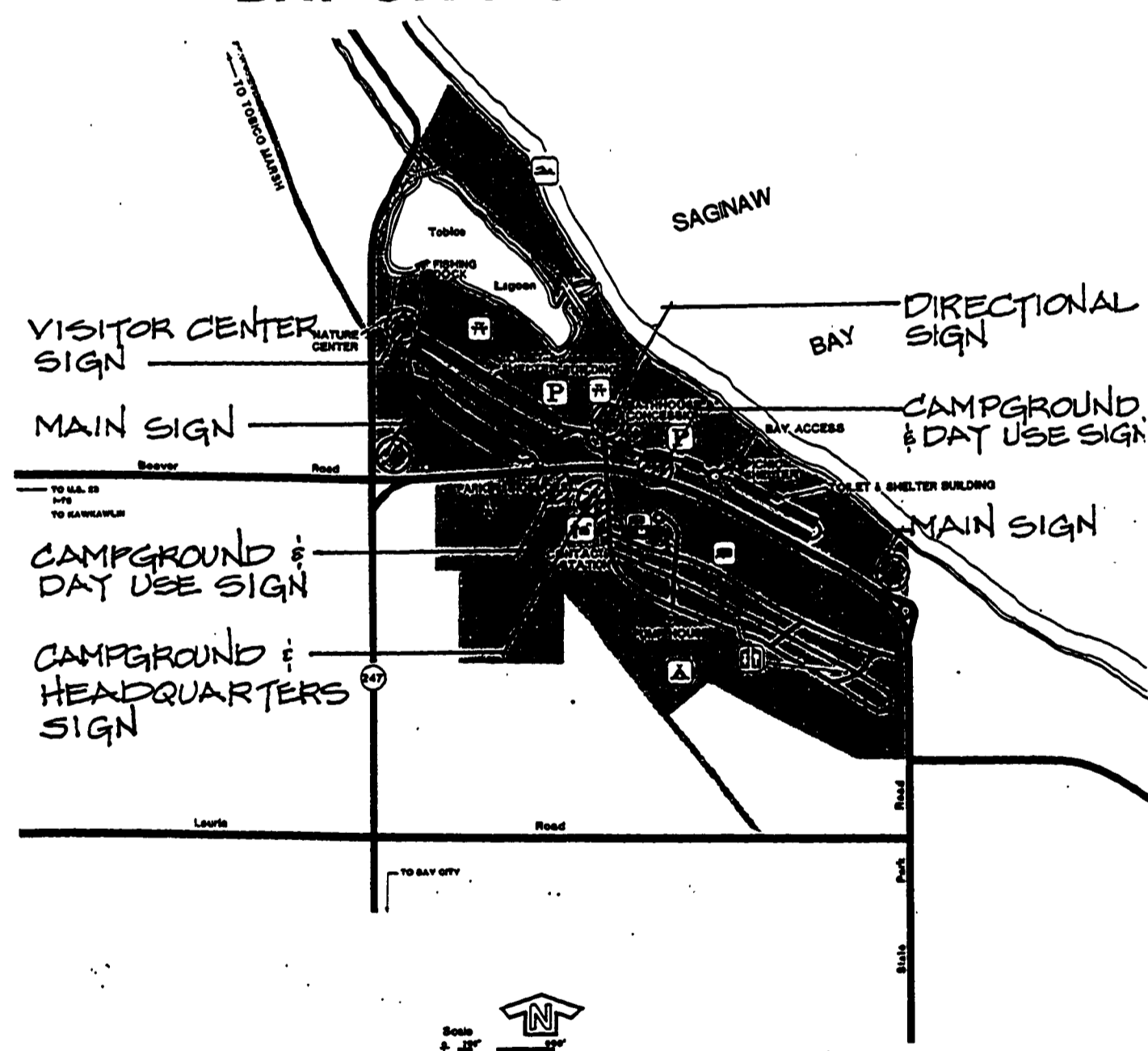

PLANNING SECTION REVIEW
RECOMMENDED FOR APPROVAL: *Bob Helmer* 4/18/96
DEVELOPMENT PLANNING SUPERVISOR DATE

PLANNING AND DESIGN BRANCH
APPROVED: *Joseph A. Whelan* 4/19/96
CHIEF, PLANNING AND DESIGN BRANCH DATE

SURVEYED BY		DRAWN BY P. Petersen		1995	NO.	DATE	BY	REVISIONS	MICHIGAN DEPARTMENT OF NATURAL RESOURCES		Bay City State Recreation Area		PROJECT NO.	
DESIGNED BY P. Petersen		CHECKED BY P. Petersen		1995	1.				PARKS & RECREATION DIVISION		PROJECT		SHEET 1 OF 3 PLAN NO. L-132	
					2.									
					3.									
					4.									