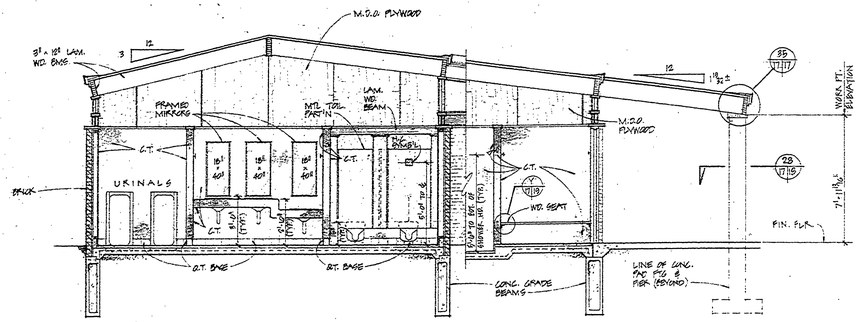

SECTIONAL ELEVATION (24) 15|17
SCALE - 1/4" : ONE FOOT

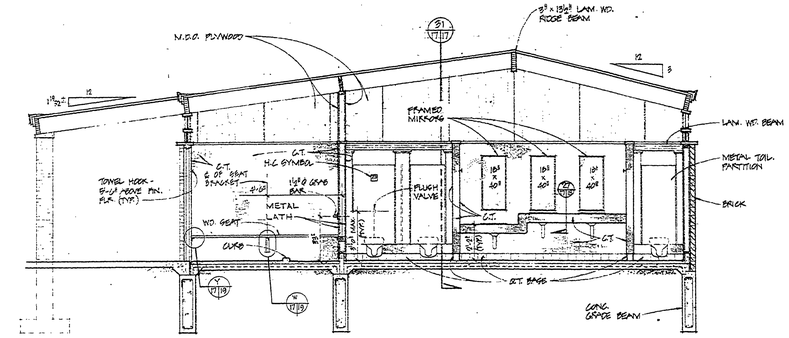

SECTIONAL ELEVATION (25) 15|17
SCALE - 1/4" : ONE FOOT

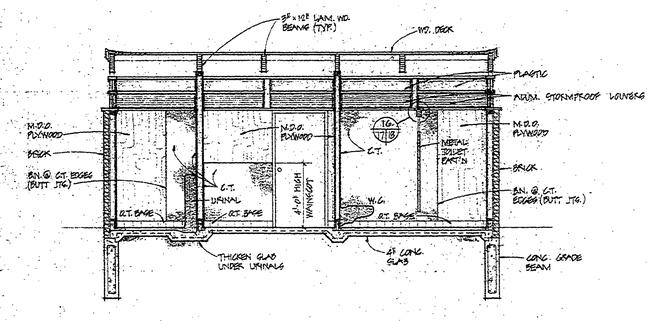

SECTIONAL ELEVATION (26) 15|17
SCALE 1/4" : ONE FOOT

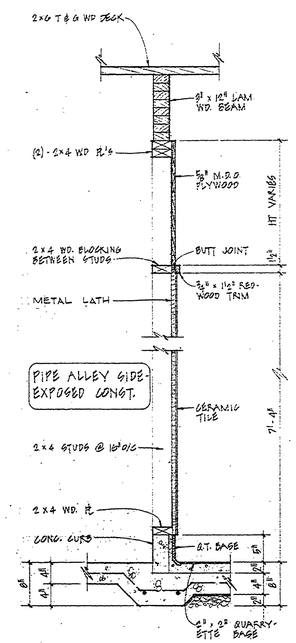

SECTION (31) 17|17
SCALE 1" : ONE FOOT

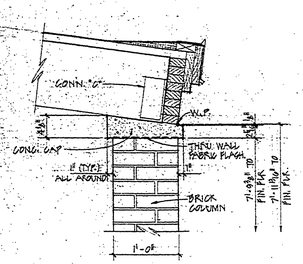

DETAIL (35) 17|17
SCALE 1" : ONE FOOT

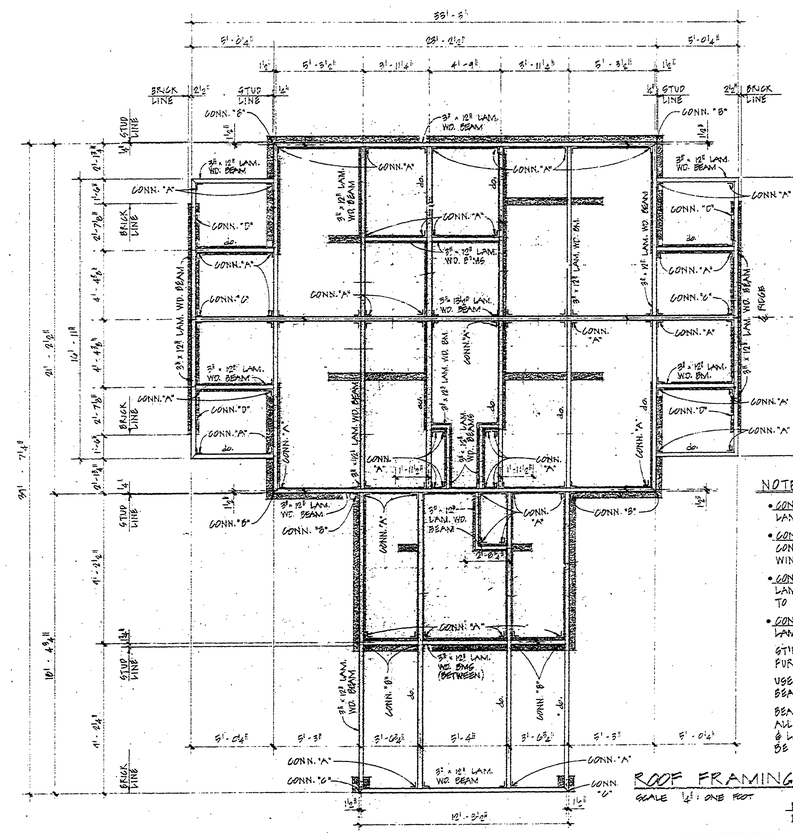
331'-5"
BRICK LINE
STUD LINE
CONN. "B"
3" x 12" LAM. WD. BEAM
CONN. "A"
CONN. "C"
CONN. "D"
3" x 12" LAM. WD. BEAM
3" x 12" LAM. WD. BEAM
3" x 12" LAM. WD. BEAM
3" x 12" LAM. WD. BEAM
3" x 12" LAM. WD. BEAM
3" x 12" LAM. WD. BEAM
3" x 12" LAM. WD. BEAM
3" x 12" LAM. WD. BEAM
3" x 12" LAM. WD. BEAM (BETWEEN)
3" x 12" LAM. WD. BEAM
3" x 12" LAM. WD. BEAM
3" x 12" LAM. WD. BEAM
3" x 12" LAM. WD. BEAM
3" x 12" LAM. WD. BEAM
3" x 12" LAM. WD. BEAM
3" x 12" LAM. WD. BEAM
3" x 12" LAM. WD. BEAM
3" x 12" LAM. WD. BEAM