

SURVEY
REMONUMENTATION

APR 29 1999

SECTION

ALLEGAN COUNTY REMONUMENTATION
LAND CORNER RECORDATION CERTIFICATE
Filing Requirement of Act 74, Mich. P.A. 1970

For corners in

Allegan Located In: Corner Code #
(County)
1. Public Land Survey T R DE-5
T R Heath Twp. (Seq. #11)
T R
T R
2. Property Controlling S 8 T 3N R 14W Heath Twp.
in Section S 17 T 3N R 14W Heath Twp.
3. Miscellaneous S T R
Property in Sec. S T R

FILED

1/28/1999 2:44:39 PM

JOYCE A. WATTS
REGISTER OF DEEDS
ALLEGAN COUNTY, MICH

Register of Deeds Stamp & File Number

4. Lot No. , Recorded Plat
5. Private Claims

I, Kirk L. Van Order, in a field survey on Nov. 24, 1998 do hereby state that under requirements of P.A. 74, Michigan P.A. of 1970, the corner points mentioned in lines 1 and 2 above were in conformance with regulations and rules therefore as required in the current manual of survey instructions of the United States Department of the Interior, Bureau of Land Management or by a decree of a Court of Law and/or that the corner points mentioned in lines 3, 4 and 5 above were in conformance with the rules of the Michigan Board of Land Surveyors or by a Decree of a Court of Law; established, re-established, monumented, recovered, found as expressed below:

NOTE: Not more than 2 corners, all in the same town and range, may be recorded on this certificate.

	A	B	C	D	E	F	G	H	I	J	K	L	M
1													
2	6		5		4		3		2		1		
3													
4	7		8		9		10		11		12		
5													
6	18		17		16		15		14		13		
7													
8	19		20		21		22		23		24		
9													
10	30		29		28		27		26		25		
11													
12	31		32		33		34		35		36		
13													

A. Description of original monument and accessories and/or subsequent restoration:

DE-5

DE-5 Not set by GLO

D-5 GLO

(1) GLO

West correct line between Sections 8 & 17

39.89 chains set quarter post

W. oak 12" dia. S89°W 40 links

No other tree near or convenient (continued on back of sheet)

APPROVED REMONUMENTATION CORNER
P.A. 345 OF 1990
ALLEGAN COUNTY

DATE APPROVED Nov. 24, 1998
COUNTY REP. Kirk L. Van Order

B. Description of corner evidence found and/or method applied in restoring or reestablishing corner:

DE-5

Set remon. reference point (3/4" x 24" steel rod w/yellow plastic cap) on East side of Purdy Lake

Nail & remon tag in SE side 15" w. oak AZ 55°43' 131.38'

Computer position De-5 AZ 271°03'47" 508.51'

E-5 AZ 91°03'47" 2123.35'

D-5 position falls in Purdy Lake

This position not established by original government surveyors. This monument is accepted as the best available evidence of the position of the corner.

Peer group approved Nov. 24, 1998.

C. Description of monument for corner and accessories established to perpetuate locating the position of the corner:

DE-5

Set remon. reference point (3/4" x 24" steel rod w/yellow cap) on East side of Purdy Lake

Nail & Remon. tag in SE side 15" w. oak AZ 55°43' 131.38'

NE cor. conc. block fndn. of house AZ 130°55' 138.75'

NW cor. conc. block fndn. of house AZ 140°28' 129.52'

Nail & Remon. tag in NE side 33" willow AZ 104°19' 23.71'

Water's edge of Purdy Lake AZ 271°03'47" 44.5'

Signed by

Surveyor's Michigan License No. *

23520

Date 1-13-1999

LIBERO 006 PAGE 13

SURVEY
REMONUMENTATION

APR 29 1988

SECTION

LIBR0006 PAGE 14

Section A (continued from Page 1)

DE-5

Heath Twp., T.3N., R.14W.

- (2) D.A. Ratekin section card info.
SW corner Sec. 8 W 2631.80'
SE corner Sec. 8 E 2631.80'
Angle at S 1/4 cor. Sec. 8 to the
South = $179^{\circ}51'05''$
Indicates corner not set or found
- (3) Kirk L. Van Order survey dated Apr. 12, 1982
S 1/4 corner in Purdy Lake
SW corner Section 8 $N89^{\circ}08'35''W$ 2631.98'
- (4) Kirk L. Van Order survey dated May 14, 1986
Corner not set in Purdy Lake
SE corner Sec. 8 $S89^{\circ}08'35''E$ 2631.98'
SW corner Sec. 8 $N89^{\circ}08'35''W$ 2631.98'

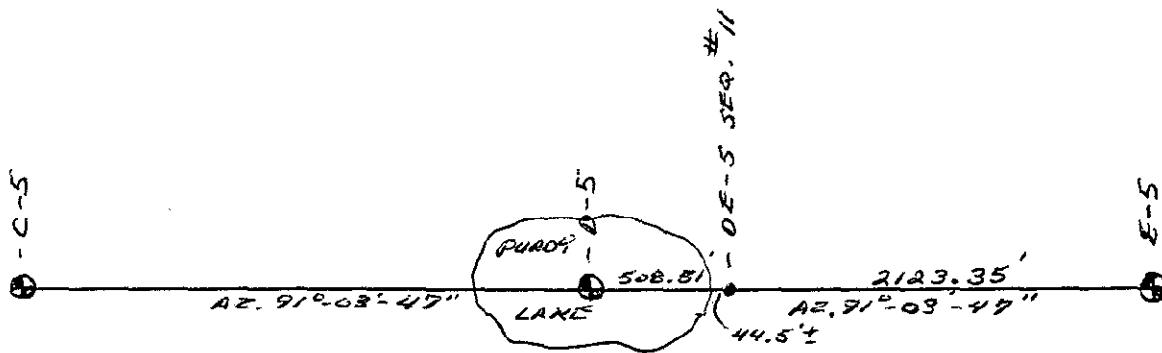

2