

LAND CORNER RECORDATION CERTIFICATE  
Filing Requirement of Act 74, Mich. P.A. 1970

For corners in

Livingston  
(County)

Located In:

Corner Code ##

1. Public Land Survey T 1N R 6E K-11  
T \_\_\_\_\_ R \_\_\_\_\_  
T \_\_\_\_\_ R \_\_\_\_\_  
T \_\_\_\_\_ R \_\_\_\_\_  
T \_\_\_\_\_ R \_\_\_\_\_
2. Property Controlling S \_\_\_\_\_ T \_\_\_\_\_ R \_\_\_\_\_  
in Section S \_\_\_\_\_ T \_\_\_\_\_ R \_\_\_\_\_
3. Miscellaneous S \_\_\_\_\_ T \_\_\_\_\_ R \_\_\_\_\_  
Property in Sec. S \_\_\_\_\_ T \_\_\_\_\_ R \_\_\_\_\_

4. Lot No. \_\_\_\_\_, Recorded Plat \_\_\_\_\_
5. Private Claims \_\_\_\_\_

I, H. Lawrence O'Donnell, filed survey on December 21, 19 93,  
do hereby certify that under requirements of P.A. 74, Michigan P.A. of 1970, the corner points mentioned  
in lines 1 and 2 above were in conformance with regulations and rules therefore as required in the  
current manual of survey instructions of the United States Department of the Interior, Bureau of Land  
Management or by a decree of a Court of Law and/or that the corner points mentioned in lines 3, 4 and 5  
above were in conformance with the rules of the Michigan Board of Land Surveyors or by a Decree of a  
Court of Law; established, re-established, monumented, re-monumented, recovered, found as  
expressed below:

NOTE: Not more than 4 corners, all in the same town and range, may be recorded  
on this certificate.

A. Description of original monument and accessories and/or subsequent restoration:

GLO Survey in 1816 by Joseph Wampler  
Set post for Secs 25, 26, 35 & 36

W. Oak 24 S66½E 47 lks  
W. Oak 15 S84 W 120 lks

(Additional historical data on back of sheet)

B. Description of corner evidence found and/or method applied in restoring or reestablishing corner:

Found 3/4" Iron Pipe

LCS #558 by C. Wilson in 1972 references two  
witnesses from 1957 survey by Atwell-Hicks

C. Description of monument for corner and accessories established to perpetuate locating the position of the corner:

Set 1½" x 42" breakaway iron pipe with brass cap  
0.5' below road surface

30" Oak S53°E 46.57' to nail w/flasher  
22" Boxelder N07°W 29.50' to nail w/flasher  
24" Hickory N20°W 38.02' to nail w/flasher  
Utility Pole S04°W 30.58' to nail w/flasher

Signed by H. Lawrence O'Donnell Date December 23, 1993

Surveyor's Michigan License No. 28419

Approved by Livingston County Monumentation Peer Group November 10, 1993

DEC 27 11 24 AM '93  
NANCY HAVILAND  
REGISTER OF DEEDS  
LIVINGSTON COUNTY, MI  
48843

FILED

L.S.C. # 103m

Register of Deeds Stamp & File Number

	A	B	C	D	E	F	G	H	I	J	K	L	M
2	6		5		4		3		2		1		
3													
4	7		8		9		10		11		12		
5													
6	18		17		16		15		14		13		
7													
8	19		20		21		22		23		24		
9													
10	30		29		28		27		26		25		
11													
12	31		32		33		34		35		36		
13													

COUNTY &  
RECORDATION

1993

COMMISSION

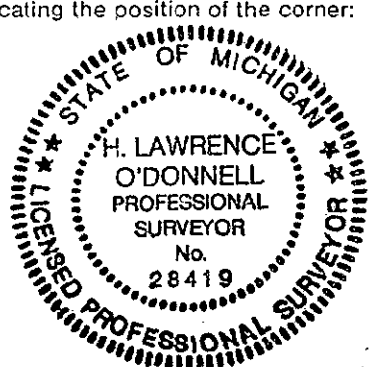

Civil Engineering • Surveying  
Planning • Environmental Services

# A T W E L L - H I C K S , I N C .

540 Avis Drive  
P.O. Box 2981  
Ann Arbor, Michigan 48106  
313 994 4000 • FAX: 313 994 1599

## RESEARCH SUMMARY

K-11, NW Section 36, T1N, R6E

Found 3/4" iron pipe at the location of the NW Corner of Section 36, T1N, R6E.

Original GLO survey notes reference set post common to Section 25, 26, 35 & 36 from which a :

W Oak 24 in dia bears S66-1/2E 47 lks

W Oak 15 in dia bears S84W 120 lks

Earliest found reference to the corner was a February/March 1957 survey by Atwell-Hicks, Inc.

Corner is referenced in a 1969 survey by Washtenaw Engineering; 1970 survey by W.E. Co.; 1972 PA 74 by C. Wilson, RLS; 1973 survey by W.E. Co.; 1979 survey by Environmental Engineering; 1992 survey by Atwell-Hicks, Inc.; 1992 PA 74 by J. Defenderfer, RLS; 1993 survey by Boss Engineering.

A search of the county surveyor records and the historical survey records held by C. Garlock, RLS did not provide any information on this corner.

A search of the area found no other irons. I conclude that this iron pipe marks the location of the NW corner of Section 36, T1N, R6E.



Mary A. Borkowski, RLA • William C. Henderson • Robert J. Jagow Jr., PE, PS • Robert G. Macomber, PE, PS  
John L. Snyder, PE, PS • Allen R. Suggitt, PE • Richard G. Timmons, PE, PS