

MAR 17 2000

FILED

SECTION

LAND CORNER RECORDATION CERTIFICATE
Filing Requirement of Act 74, Mich. P.A. 1970 JUL 29 P 12: 28

For corners in
LIVINGSTON
(County)

Located In:

Corner Code #

1. Public Land Survey

T___ R___
T___ R___
T___ R___
T___ R___

2. Property Controlling
in Section

S___ T___ R___
S___ T___ R___

3. Miscellaneous
Property in Sec.

S₃₃ T_{3N} R_{6E} 012
S___ T___ R___

NANCY HAVILAND
REGISTER OF DEEDS
LIVINGSTON COUNTY, MI.
48843

cls# 1051m

Register of Deeds Stamp & File Number

4. Lot No. _____, Recorded Plat _____

5. Private Claims _____

I, CHARLES E GARLOCK, in a field survey on JULY 14, 1999 do hereby state that under requirements of P.A. 74, Michigan P.A. of 1970, the corner points mentioned in lines 1 and 2 above were in conformance with regulations and rules therefore as required in the current manual of survey instructions of the United States Department of the Interior, Bureau of Land Management or by a decree of a Court of Law and/or that the corner points mentioned in lines 3, 4 and 5 above were in conformance with the rules of the Michigan Board of Land Surveyors or by a Decree of a Court of Law; established, re-established, monumented, recovered, found as expressed below:

NOTE: Not more than 2 corners, all in the same town and range, may be recorded on this certificate.

	A	B	C	D	E	F	G	H	I	J	K	L
1												
2	6		5		4		3		2		1	
3												
4	7		8		9		10		11		12	
5												
6	18		17		16		15		14		13	
7												
8	19		20		21		22		23		24	
9												
10	30		29		28		27		26		25	
11												
12	31		32		33		34		35		36	
13												

A. Description of original monument and accessories and/or subsequent restoration:

GLO SURVEY DATED: MAY 24, 1999 BY S SIBLEY AND NONE OF THE GLO WITNESSES REMAIN.
GLO WITNESSES: POST IN LAKE, NO POST OR BEARING TREES.

B. Description of corner evidence found and/or method applied in restoring or reestablishing corner:

G-12 IS LOCATED ON THE EAST LINE OF "PLEASANT VALLEY GOLF AND COUNTRY CLUB ESTATES" RECORDED LIBER 3 OF PLATS, PAGE 16 LIV. CO. RECORDS, EXTENDED 497.38 FEET FROM THE SOUTHEAST CORNER OF LOT 23 ON THE NORTHLINE OF BLAINE ROAD RIGHT-OF-WAY (NORTH)
THIS BEING THE LOCATION OF SAID G-12 AS PER THE ABOVE PLAT.

C. Description of monument for corner and accessories established to perpetuate locating the position of the corner:

REPLACED FOUND 1/2" I. ROD WITH 1" X 36" I. PIPE WITH LIV. CO. REMON. WITNESS BRASS CAP
SSW-7.22'-SP & TAG E/S MULTI 18" ELM
EAST-35.45'-SP & TAG S/S U. POLE
S25E-86.63 -SP & TAG W/S U. POLE
SOUTH-82.72'-NW COR. OF STONE FDN.
OF SIGN FOR "LONG LAKE PINES"
NORTH-0.57'-FACE OF 5" SQUARE PLASTIC FENCE POST.

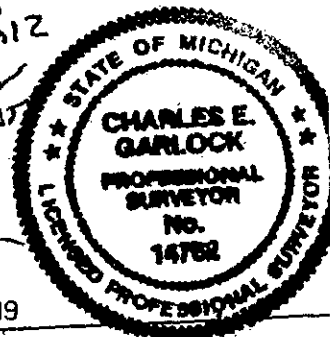
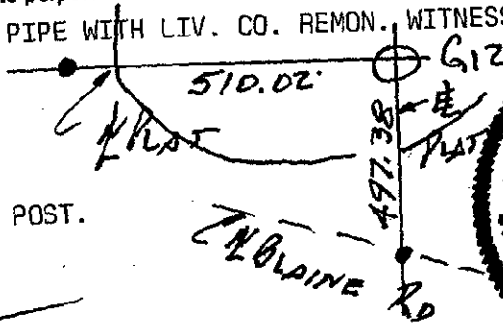

Signed by

Surveyor's Michigan License No. 14762

Date JULY 19, 1999

P.A. 345 1990, APPROVED BY LIVINGSTON COUNTY
PEER GROUP ON 4-7-1999 CO. REP JED

FORM APPROVED BY MICHIGAN STATE BOARD OF PROFESSIONAL SURVEYORS, JAN. 28, 1971
REVISED MAY 14, 1975
REVISED JAN. 1983
REVISED OCT., 1995