LAND CORNER RECORDATION CERTIFICATE

Filing Requirement of Act 74, Mich. P.A. 1970

For corners in MISSAUKEE (County)

	Located In:	Corner Code ##
1. Public Land Survey	T 21N R 6W	J-9
	T ____ R ____	
	T ____ R ____	
	T ____ R ____	
2. Property Controlling	S 26 T ____ R ____	2, 6, 9
in Section	S ____ T ____ R ____	
3. Miscellaneous	S ____ T ____ R ____	
Property in Sec.	S ____ T ____ R ____	

Register of Deeds Stamp & File Number

4. Lot No. _____ , Recorded Plat _____
5. Private Claims _____

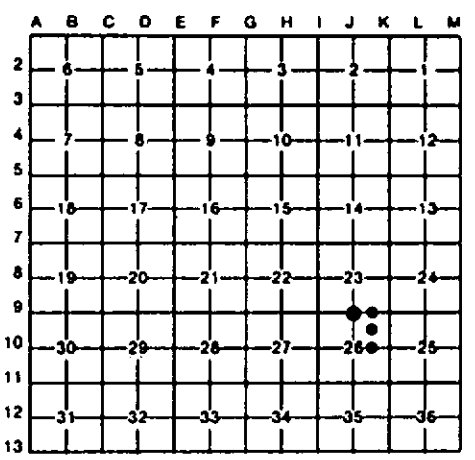

I, CARL F. ROSER , in a field survey on JUNE 19, , 19 91 , do hereby certify that under requirements of P.A. 74, Michigan P.A. of 1970, the corner points mentioned in lines 1 and 2 above were in conformance with regulations and rules therefore as required in the current manual of survey instructions of the United States Department of the Interior, Bureau of Land Management or by a decree of a Court of Law and/or that the corner points mentioned in lines 3, 4 and 5 above were in conformance with the rules of the Michigan Board of Land Surveyors or by a Decree of a Court of Law; established, re-established, monumented, re-monumented, recovered, found as expressed below:

NOTE: Not more than 4 corners, all in the same town and range, may be recorded on this certificate.

A. Description of original monument and accessories and/or subsequent restoration:

J-9	2	6	9

B. Description of corner evidence found and/or method applied in restoring or reestablishing corner:

J-9	2	6	9
REESTABLISHED N 1/4 COR SEC 26 MIDWAY AND ON LINE BETWEEN NW & NE COR'S OF SEC 26. COR FALLS IN MUCK-SWAMP (2'± OF WATER). COR FITS U.S. (GLO) SWP TIES TO E & W; 878'E & 937'W TO EDGES OF SWAMP.	ESTABLISHED NE COR OF NW 1/4 OF NE 1/4 OF SEC 26 PER STD BLM INSTRUCTIONS. CTR OF TRAIL NW & SE IS EAST 578'. E'LY EDGE OF SWAMP IS 400' ± WEST.	ESTABLISHED SE COR OF NW 1/4 OF NE 1/4 OF SEC 26 PER STD BLM INSTRUCTIONS. CTR OF TRAIL NNW IS 73' WEST.	ESTABLISHED NW COR OF NE 1/4 OF SE 1/4 OF SEC 26 PER STANDARD BLM INSTRUCTIONS. CTR OF 5' TO 12' WIDE CREEK IS 10' ± 3' WEST. CREEK FLOWS S-SE'LY.

C. Description of monument for corner and accessories established to perpetuate locating the position of the corner:

J-9	2	6	9
PUSHED IN 1" X 96" GALV PIPE W/ALUM DNR CAP. DROVE STEEL FN POST W/1 1/4" PIPE WELDED ON SAME FOR TOTAL LGTH OF 9.5'	DROVE 5/8" X 34" REROD W/RLS CAP. SET CED POST W/LOC TAG. 6" R PINE N75°W 45.3' 7" W PINE S35°E 48.2' 4" R PINE S10°W 18.0' 10" R PINE S50°W 63.8'	DROVE 5/8" X 34" REROD W/RLS CAP. SET CED POST W/LOC TAG. 11" R PINE N15°W 28.0' 4" W PINE N35°E 29.4' 4" MAPLE(CLP5) S50°E 11.4' 2" W PINE S60°W 6.9'	DROVE 1" X 96" GALV PIPE W/RLS CAP. SET CED POST W/LOC TAG. 2" ELM N80°W 34.2' 3" TW MAPLE N63°W 88.1' 11" W PINE N20°E 105.2' 8" W PINE N60°E 74.1'
E'LY EDGE OF SWP EAST 895'± W'LY EDGE OF SWP WEST 935'±			

NO OTHER WITS AVAILABLE.

Signed by Carl F. Roser 12028 Date 12-02-92

Surveyor's Michigan License No. _____

STATE OF MICHIGAN CARL F. ROSER LAND SURVEYOR No. 12028 REGISTERED LAND SURVEYOR

FORM APPROVED MICHIGAN STATE BOARD OF LAND SURVEYORS, JAN. 28, 1971
REVISED MAY 14, 1975
REVISED JAN., 1983