

SURVEY & REMONUMENTATION

DEC 01 1998

OTTAWA COUNTY REMONUMENTATION

SECTION

LAND CORNER RECORDATION CERTIFICATE Filing Requirement of Act 74, Mich. P.A. 1970

For corners in

OTTAWA

(County)

Located in:

Corner Code #

1. Public Land Survey

T___ R___
T___ R___
T___ R___
T___ R___

LM-3 West witness

cor for M-3

Robinson Twp

2. Property Controlling in Section

S 1 T 7N R 15W
S 12 T 7N R 15W

SEQUENTIAL
CORNER #1

3. Miscellaneous Property in Sec.

S___ T___ R___
S___ T___ R___

RECORDED

98 SEP 29 PM 1:57

Randy Schmitt
REGISTER OF DEEDS
OTTAWA COUNTY, MI

Register of Deeds Stamp & File Number

4. Lot No. _____, Recorded Plat _____

5. Private Claims _____

I, Randal J. Vugteveen, in a field survey on June 4, 1998 do hereby state that under requirements of P.A. 74, Michigan P.A. of 1970, the corner points mentioned in lines 1 and 2 above were in conformance with regulations and rules therefore as required in the current manual of survey instructions of the United States Department of the Interior, Bureau of Land Management or by a decree of a Court of Law and for that the corner points mentioned in lines 3, 4 and 5 above were in conformance with the rules of the Michigan Board of Land Surveyors or by a Decree of a Court of Law, established, re-established, monumented, recovered, found as expressed below:

NOTE: Not more than 2 corners, all in the same town and range, may be recorded on this certificate.

	A	B	C	D	E	F	G	H	I	J	K	L	M
1													
2		6	5		4		3		2		1		
3													
4		7	8		9		10		11		12		
5													
6		19	17		16		15		14		13		
7													
8		19	20		21		22		23		24		
9													
10		30	29		28		27		26		25		
11													
12		31	32		33		34		35		36		
13													

A. Description of original monument and accessories and/or subsequent restoration:

M-3 GLO May 1832 Calvin Britain

Set corner

30" Pine N53°W 93 Links

10" White OAK S54°W 38 Links

Corner Common with A-3 T7N R14W as per G.L.O.

Notes

6/15/98

B. Description of corner evidence found and/or method applied in restoring or reestablishing corner:

M-3 corner falls in Lake excavated sometime in the early nineteen seventies

Monument set on West side of lake on the South line Section 1, M-3 Position created by using distance of 5344.0' North of M-5 corner as shown in field book #351. Ottawa County Surveyor Records by Theo. Norlin 1920 and set on straight line between M-5 corner and M-1 corner

This position not established by original government surveyors. This monument is accepted as the best available evidence of the position of the North line of the NE 1/4 of Sec 12, T7N, R15W.

C. Description of monument for corner and accessories established to perpetuate locating the position of the corner:

M-3 Reference Monument set on the South line of Section 1, on the West side of Lake 750.00' West of M-3 Position

Set 3/4" X 36" Bar with Remon Cap

Set Nail & Remon tag E. side Twin 6" Poplar Az 31° 36.74'

Set Nail & Remon tag E side Twin 4" Poplar Az 218° 111.87'

Set Nail & Remon tag S side Twin 4" Poplar Az 279° 20.00'

Centerline of 22' Gravel Drive Az 320° 37.0'±

Water's edge Az 90° 68'±

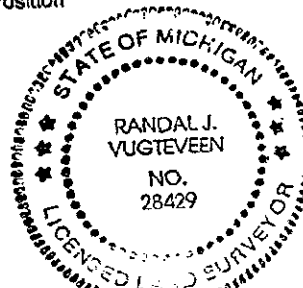

\$11.00 CORNER
Receipt #13502

Signed by

Randal J. Vugteveen

Surveyor's Michigan License No.

28429

Date

SEPT 24, 1998

LIBER 004 PAGE 192

SURVEY &
REMONUMENTATION

DEC 01 1998

SECTION

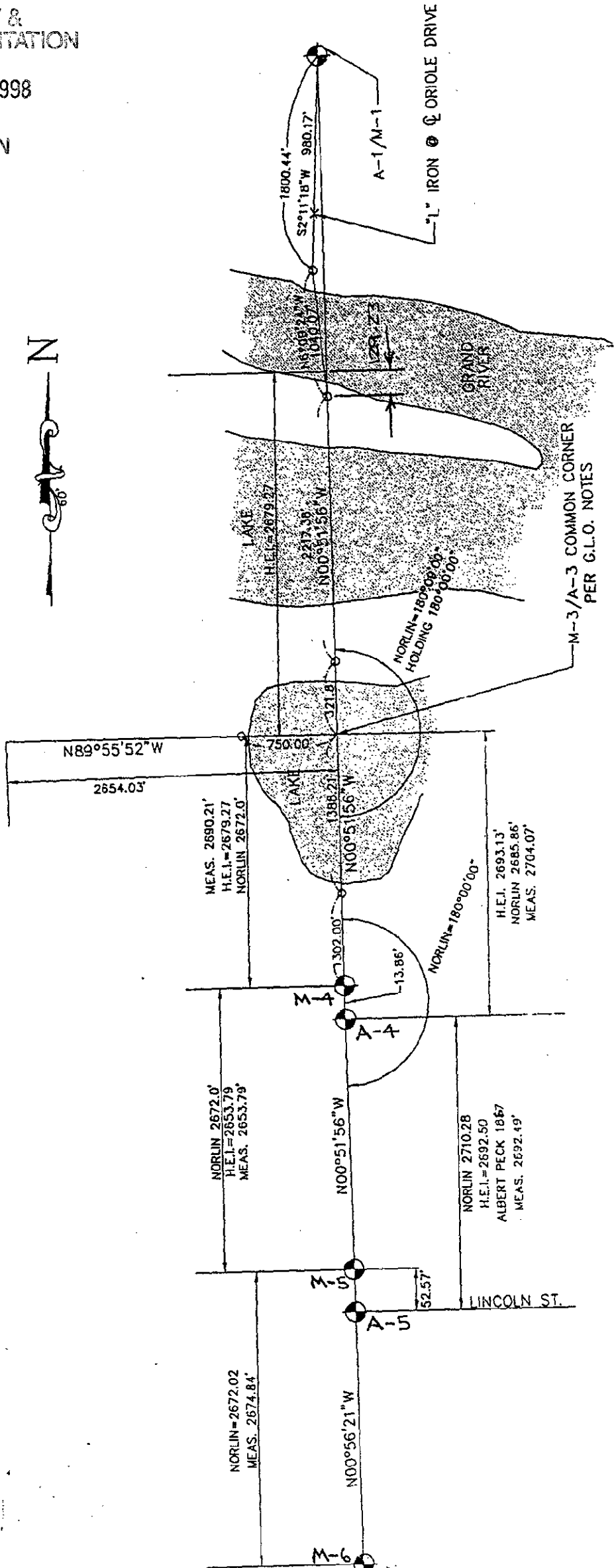

M-5 TO M-1
TOTAL = 50° 51'56\"E 10716.70'
H.E.I. = 10,717.05'

NOR-LIN. INFORMATION FROM FIELD BOOK
#361 OTTAWA COUNTY SURVEYOR'S RECORDS
THEO. NOR. LIN. MAY 1920