

**LAND CORNER RECORDATION CERTIFICATE**

**Filing Requirement of Act 74, Mich. P.A. 1970  
1995 REMONUMENTATION PROGRAM**

For corners in FAIRGROVE TWP.

<u>TUSCOLA</u> <small>(County)</small>	Located In:	Corner Code #
1. Public Land Survey	T 13N R 08E	B-13
	T _____ R _____	_____
	T _____ R _____	_____
	T _____ R _____	_____
2. Property Controlling in Section	S _____ T _____ R _____	_____
	S _____ T _____ R _____	_____
3. Miscellaneous Property in Sec.	S _____ T _____ R _____	_____
	S _____ T _____ R _____	_____

RECEIVED FOR RECORD  
LIBER NO. \_\_\_\_\_ PAGE NO. \_\_\_\_\_  
FILMING NO. F-69  
FAIRGROVE TWP  
95 NOV 15 PM 3:28  
VIRGINIA H. HALLAM  
TUSCOLA COUNTY  
REGISTER OF DEEDS

Register of Deeds Stamp & File Number

4. Lot No. \_\_\_\_\_, Recorded Plat \_\_\_\_\_  
5. Private Claims \_\_\_\_\_

1	A	B	C	D	E	F	G	H	I	J	K	L	M
2		6	5	4	3	2	1						
3													
4		7	8	9	10	11	12						
5													
6		18	17	16	15	14	13						
7													
8		19	20	21	22	23	24						
9													
10		30	29	28	27	26	25						
11													
12		31	32	33	34	35	36						
13													

I, JONATHAN M. FIELD, in a field survey on SEPTEMBER 28 19 95, do hereby certify that under requirements of P.A. 74, Michigan P.A. of 1970, the corner points mentioned in lines 1 and 2 above were in conformance with regulations and rules therefore as required in the current manual of survey instructions of the United States Department of the Interior, Bureau of Land Management or by a decree of a Court of Law and/or that the corner points mentioned in lines 3, 4 and 5 above were in conformance with the rules of the Michigan Board of Land Surveyors or by a Decree of a Court of Law, established, re-established, monumented, re-monumented, recovered, found as expressed below.

NOTE: Not more than 4 corners, all in the same town and range, may be recorded on this certificate.

A. Description of original monument and accessories and/or subsequent restoration:  
 1821 GLO; WAMPLER, D.S.; SET POST; BEECH 9 S29W 16LKS., ELM 8 N29E 25LKS.  
 1972 ROWE ENG.; ROWE, P.S.#11192; SURVEY L.1 PG.451; SET T-IRON ON FENCE LINE EXTENDED; S50E 46.78' NAIL W/CAP IN 14" MAPLE, S05E 22.20' NAIL W/CAP IN 10" MAPLE, S60W 60.78' NAIL W/CAP IN 10" MAPLE  
 1972 ROWE, P.S.#11192; LCRC PG.10; FND NO EVIDENCE EXTENDED FENCE FROM NORTH INTERSECTED W/ C/L OF ROAD SET T-IRON; SAME WITS AS 1972 SURVEY ABOVE  
 1973 ROWE ENG.; ROWE, P.S.#11192; SURVEY L.430 PG.643-4; NO OBJECT STATED; NO WITS GIVEN  
 1975 ROWE ENG.; ROWE, P.S.#11192; SURVEY L.455 PG.569; T-IRON; SAME WIT AS 1972 SURVEY ABOVE

B. Description of corner evidence found and/or method applied in restoring or reestablishing corner:  
 1995 ROWE ENG.; FIELD, P.S.#37276; FND NO EVIDENCE OF T-IRON OR PREVIOUS WITS; FND. NO EVIDENCE OF B-1 T12N-R8E; NO APPARENT OCCUPATION ALONG N-S 1/4 LINE FOR 1/2 MILE N.; RESET CORNER BY SINGLE PROPORTION TO G.L.O. MEASUREMENTS AND ON LINE APPARENT A-13 (FND 5/8" ROD) THRU POINT 33.00' S. OF FND. 3/4" PIPE AT SE COR OF 1973 REI SURVEY CITED IN SECTION A. ABOVE (1435'± E. OF APPARENT A-13)

ACCEPTED POSITION THUS ESTABLISHED AS BEST POSITION OF ORIGINAL CORNER

C. Description of monument for corner and accessories established to perpetuate locating the position of the corner:

B-13 SET STANDARD REMON MONUMENT IN MON. BOX STAMPED CAP B13 T13N R8E  
 N45°E, 20.23' SET 1/2" ROD W/CAP #37276  
 S45°E, 19.20' SET 1/2" ROD W/CAP #37276  
 S55°W, 22.62' SET 1/2" ROD W/CAP #37276  
 N60°W, 24.55' SET 1/2" ROD W/CAP #37276  
 NORTH, 1'+/- CENTER OF ASPHALT ROAD E-W

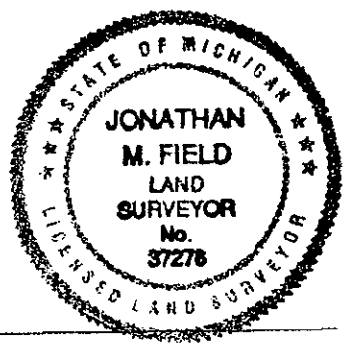

Signed by Jonathan M. Field Date 11-15-95  
 Surveyor's Michigan License No. 37276

APPROVED  
11-6-95  
*L.P.E.*  
*Gmg*  
*A.D.D.*

FORM APPROVED BY MICHIGAN STATE BOARD OF LAND SURVEYORS, JAN. 28, 1971  
 REVISED MAY 14, 1975  
 REVISED JAN., 1983  
 ADAPTED FOR WORD PROCESSING MARCH, 1993

DEC 1 1995  
 COMMISSION

COPY

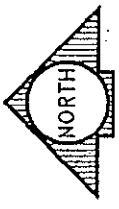
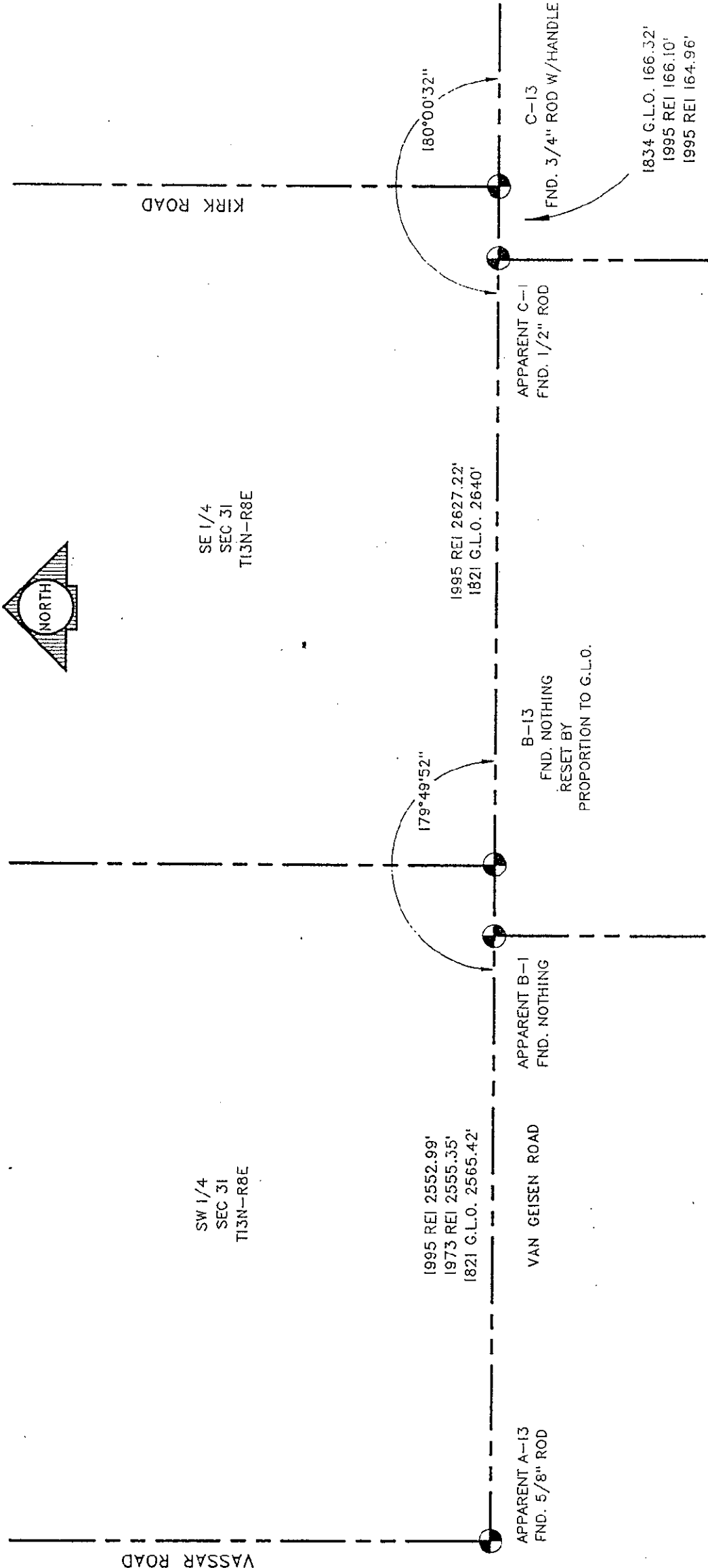

SE 1/4  
SEC 31  
T13N-R8E

SW 1/4  
SEC 31  
T13N-R8E

VASSAR ROAD

KIRK ROAD

1995 REI 2552.99'  
1973 REI 2555.35'  
1821 G.L.O. 2565.42'

APPARENT A-13  
FND. 5/8" ROD

VAN GEISEN ROAD

APPARENT B-1  
FND. NOTHING

179°49'52"

B-13  
FND. NOTHING  
RESET BY  
PROPORTION TO G.L.O.

1995 REI 2627.22'  
1821 G.L.O. 2640'

APPARENT C-1  
FND. 1/2" ROD

180°00'32"

C-13

FND. 3/4" ROD W/HANDLE

1834 G.L.O. 166.32'  
1995 REI 166.10'  
1995 REI 164.96'