Copy.

RECEIVED AND FILED
In Auditor General's Office
April 24 1879
H R Pratt
Dep. Aud. Genl.

Description of Fox and Leaming's addition to the village of Trufant

Commencing at the centre of section Twenty-Six (26) in Town eleven (11) North of Range nine (9) west thence running North on the quarter line of said section eleven hundred and forty-eight feet; thence South fifty-seven degrees west fifteen hundred and ninety feet more or less to the eighth line of said section; thence South on the eigth line two hundred and sixty feet to the quarter line; thence east on said quarter line to the place of beginning. The above described land is included in Hileman & Hessers plat of Trufant to which this addition is intended to conform being part of the South east quarter of the North-west quarter of section Twenty-six aforesaid in Montcalm County, Michigan

State of Michigan County of Montcalm SS

Know all men by these presents that we Orrin G. Fox and Ellen Leaming proprietors of the land above described have caused the same to be surveyed into lots blocks & streets as shown upon this map the same to be known as Fox & Leaming's addition to the village of Trufant

In witness whereof we have hereunto set our hands and seals this 19th day of March A. D. 1879

In the presence of
E H Innes
D. J. Fox.

Ellen Leaming
Orrin G Fox
Edward H. Leaming
Surveyor

State of Michigan County of Montcalm SS.

On this 19th day of March A D 1879 personally before me a Notary Public for said County came Orrin G. Fox and Ellen Leaming proprietors and Edward H. Leaming Surveyor and acknowledged the execution of this instrument and plat hereunto as their free act and deed

E H Innes
Notary Public

Registers office Montcalm County SS.

We Edwin D. Finch Register of Deeds and Edward H. Leaming Surveyor above named, do hereby certify that we have carefully compared this plat with the original plat of Fox and Leaming's addition to Trufant and that it is an exact duplicate thereof and of the whole of said plat

Dated the 31st day of March A D 1879

E D Finch Register of Deeds
By [illegible] Deputy
Edward H Leaming Surveyor

Registers office
Montcalm County SS

Received for record the 31st day of March A D 1879 at 5 O'clock P.M. and recorded in liber one of plats on page 40

E D Finch Register of Deeds
By [illegible] Deputy

Registers office
Montcalm County SS. We Edwin D. Finch Register of Deeds and Edward H. Leaming Surveyor do hereby certify that we have carefully compared the above plat with the record of Fox & Leaming's addition to the village of Trufant and that it is a true transcript thereof and of the whole of such record

E D Finch Register of Deeds
By [illegible] Deputy
Edward H Leaming Surveyor

Dated the 31st day of March A D 1879

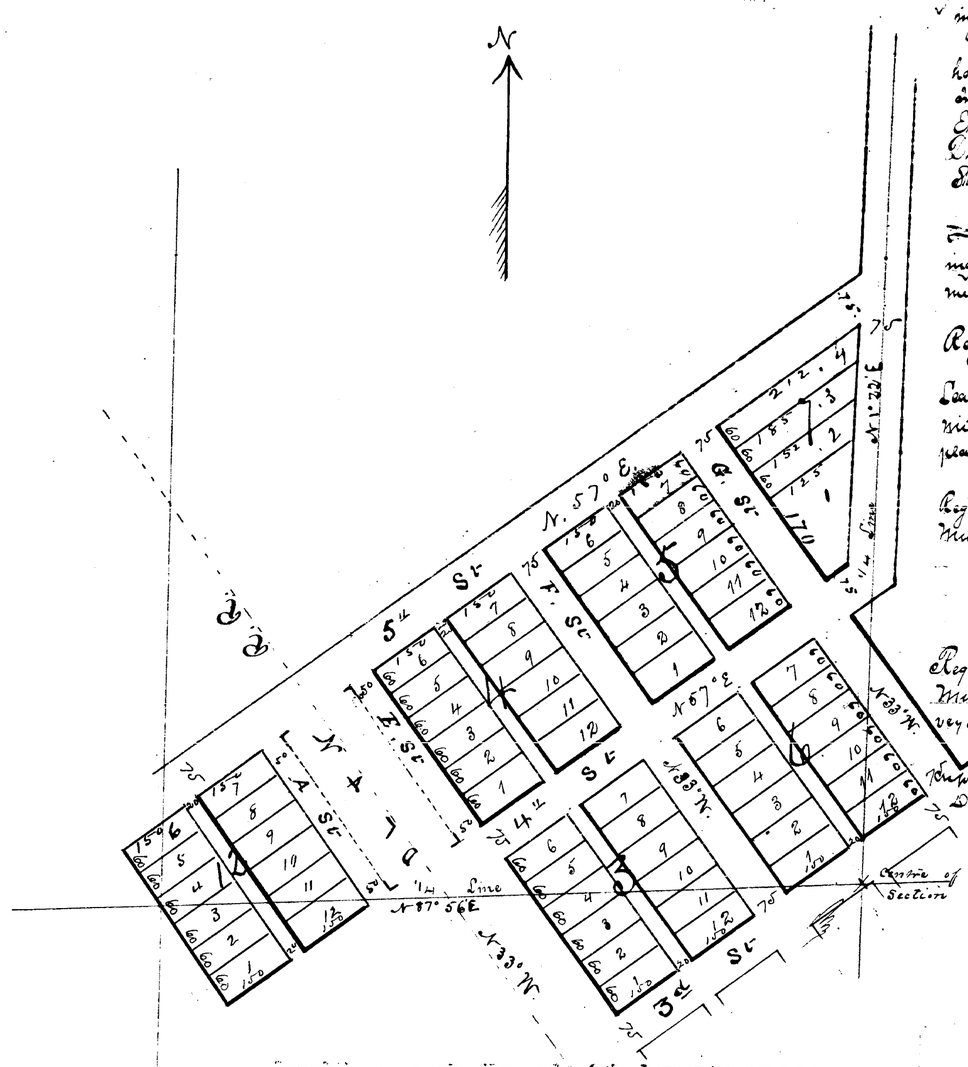

scale 200 ft to an inch

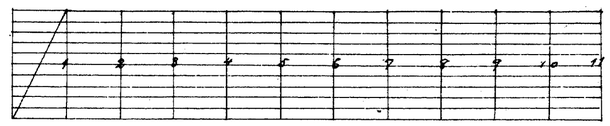

FOX & LEAMING'S ADDITION
TO THE
Village of Trufant.

SURVEYED BY E. H. LEAMING.

12926

ClibPDF - www.fastio.com