13049

—PLAT FOR—

Wm DYKEMA

— KALAMAZOO, MICH. —

SURVEY BY

MICHIGAN ENGINEERING CO.

Scale 30 feet per inch

—1911—

H-635

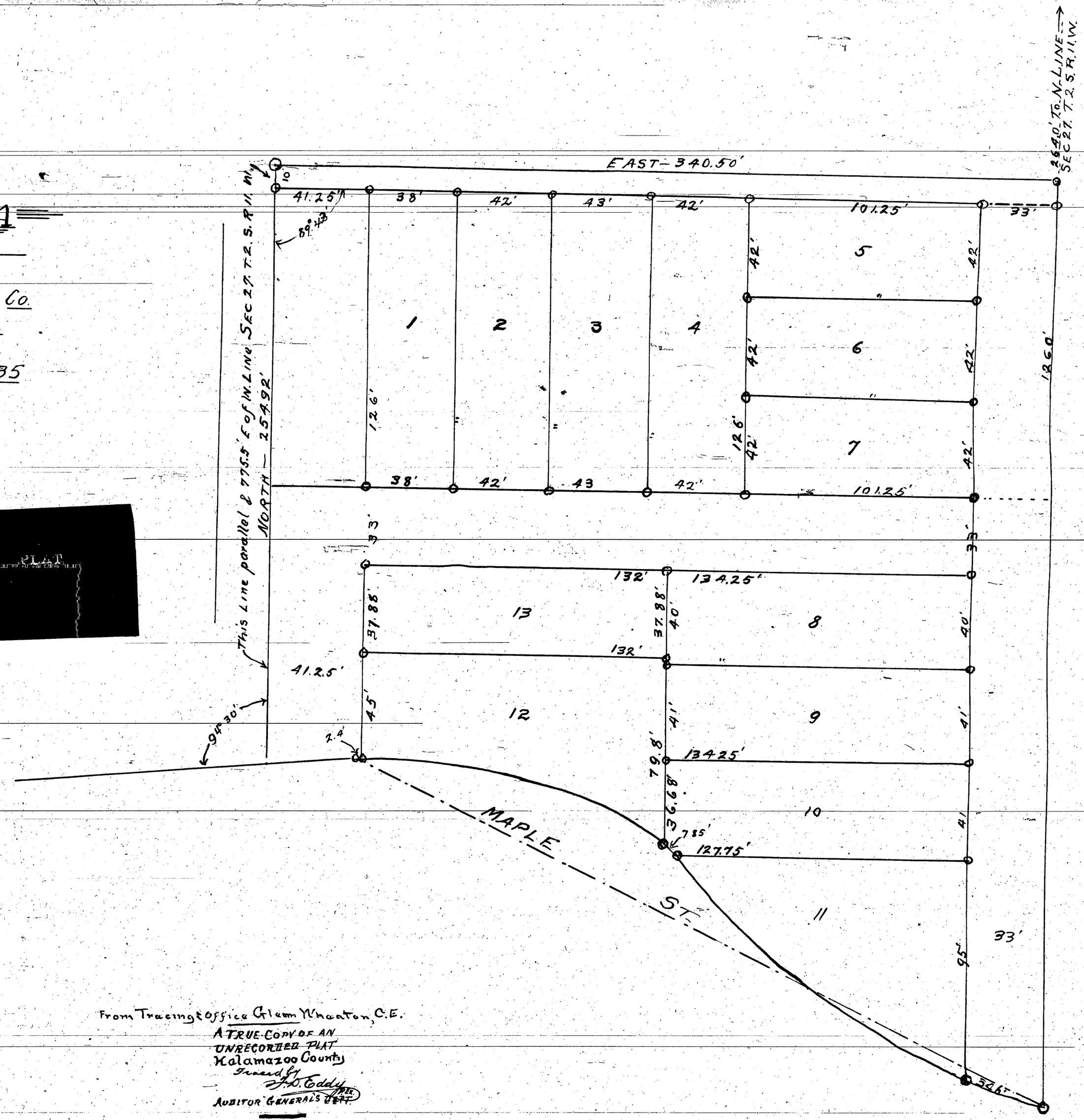

From Tracing & Office Glenn Wheaton, C.E.

A TRUE COPY OF AN UNRECORDED PLAT

Kalamazoo County

Traced by

F. D. Eddy

AUDITOR GENERAL'S DEPT.