

LAND CORNER RECORDATION CERTIFICATE
Filing Requirement of Act 74, Mich. P.A. 1970

For corners in
CLARE
 (County)

Located In: Corner Code ##

1. Public Land Survey	T <u>20N</u> R <u>4W</u>	<u>D-2</u>
	T _____ R _____	<u>D-3</u>
	T _____ R _____	<u>E-3</u>
	T _____ R _____	_____
2. Property Controlling in Section	S <u>5</u> T _____ R _____	<u>12</u>
	S _____ T _____ R _____	_____
3. Miscellaneous Property in Sec.	S _____ T _____ R _____	_____
	S _____ T _____ R _____	_____

Register of Deeds Stamp & File Number

4. Lot No. _____, Recorded Plat _____
 5. Private Claims _____

I, CARL F. ROSER, in a field survey on JUNE 22, 19 88, do hereby certify that under requirements of P.A. 74, Michigan P.A. of 1970, the corner points mentioned in lines 1 and 2 above were in conformance with regulations and rules therefore as required in the current manual of survey instructions of the United States Department of the Interior, Bureau of Land Management or by a decree of a Court of Law and/or that the corner points mentioned in lines 3, 4 and 5 above were in conformance with the rules of the Michigan Board of Land Surveyors or by a Decree of a Court of Law; established, re-established, monumented, re-monumented, recovered, found as expressed below:

NOTE: Not more than 4 corners, all in the same town and range, may be recorded on this certificate.

A. Description of original monument and accessories and/or subsequent restoration:

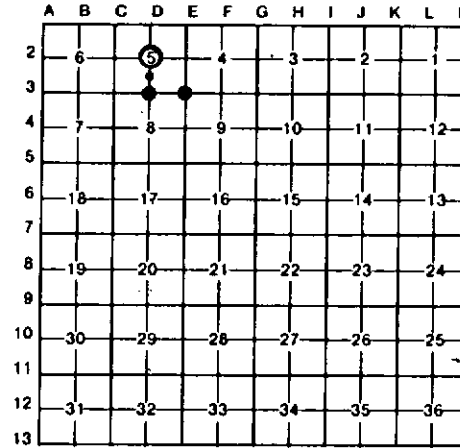

D-2 D-3 E-3 12

B. Description of corner evidence found and/or method applied in restoring or reestablishing corner:

D-2 ESTABLISHED CTR S-5 PER STD BLM INSTRUCTIONS; AT INTERSECTING 1/4 LINES. SOUTH EDGE OF LARGE TAG ALDER SWAMP IS 15'± NORTH. COR FALLS 30'± NORTH OF CAMPING SPOT.	D-3 ACCEPTED FD 1" X 4" IRON FOR S 1/4 COR S-5. IRON FITS TWO 1959 MSHD WITS. COR IS IN APPROX. INTERSECTION OF GRAVEL ROADS E-W AND NORTH.	E-3 ACCEPTED FD 3/8" ROD FOR SE COR S-5. COR FITS TWO 1958 MSHD WITS. COR IS IN LINE WITH CTR OF GRAVEL ROAD S & W (RD P.I., GRAVEL RD IN CURVE) & 6' N OF CTR TRAIL RD TO NORTH.	12 ESTAB SW COR OF NW 1/4-SE 1/4 OF S-5 PER STD BLM INSTRUCTIONS. CTR N-S GRAVEL ROAD IS 4'± WEST. COR FN POST (N-W FN'S, W/B-N TOP; E & S) IS N88°E, 34'±.
---	---	---	---

C. Description of monument for corner and accessories established to perpetuate locating the position of the corner:

D-2 DR 5/8" X 34" REROD W/RLS CAP & SET CED POST W/LOC TAG. 11" OAK N42°E 11.1' 5" N PINE S50°E 17.7' 23" OAK S20°W 57.6' 17" OAK N84°W 11.9' FD 1/4" ROD S08°52'E 2.53' FD 1/2" PIPE S17°16'E 7.31'	D-3 FD 1" X 4" X 30" IRON. 11" R PINE N50°W 63.97' 7" MAPLE N16°W 61.80' 9" OAK N22°E 64.21' SET CED POST W/LOC TAG *COR FN POST SOUTH 28.25'	E-3 FD 3/8" X 23" ROD; REPLACED W/5/8" X 34" REROD W/RLS CAP. 5" SPRUCE N22°E 44.50' GATE POST S28°E 40.85' 4" N PINE N60°W 50.89' *SE COR OF STONE GARAGE N23°N 28.0'	12 DROVE 5/8" X 34" REROD W/RLS CAP. 9" R PINE S70°W 47.8' 15" OAK N45°E 47.9' 31" OAK S40°E 31.4' SET CED POST W/LOC TAG EAST 33'
--	--	---	--

*MSHD WIT.

*MSHD 1958 WITS.

Signed by Carl F. Roser 11-14-91 Date _____

Surveyor's Michigan License No. 12028

