

**LAND CORNER RECORDATION CERTIFICATE**  
**Filing Requirement of Act 74, Mich. P.A. 1970**

For corners in  
CLARE

(County)	Located In:	Corner Code #
1. Public Land Survey	T <u>20N</u> R <u>5W</u>	<u>I-6, K-6</u>
	T _____ R _____	_____
	T _____ R _____	_____
	T _____ R _____	_____
2. Property Controlling in Section	S <u>14</u> T _____ R _____	<u>10, 11</u>
	S _____ T _____ R _____	_____
3. Miscellaneous Property in Sec.	S _____ T _____ R _____	_____
	S _____ T _____ R _____	_____

Register of Deeds Stamp & File Number

4. Lot No. \_\_\_\_\_, Recorded Plat \_\_\_\_\_  
 5. Private Claims \_\_\_\_\_

I, CARL F. ROSER, in a field survey on MAY 3, 19 91, do hereby certify that under requirements of P.A. 74, Michigan P.A. of 1970, the corner points mentioned in lines 1 and 2 above were in conformance with regulations and rules therefore as required in the current manual of survey instructions of the United States Department of the Interior, Bureau of Land Management or by a decree of a Court of Law and/or that the corner points mentioned in lines 3, 4 and 5 above were in conformance with the rules of the Michigan Board of Land Surveyors or by a Decree of a Court of Law; established, re-established, monumented, re-monumented, recovered, found as expressed below:

**NOTE: Not more than 4 corners, all in the same town and range, may be recorded on this certificate.**

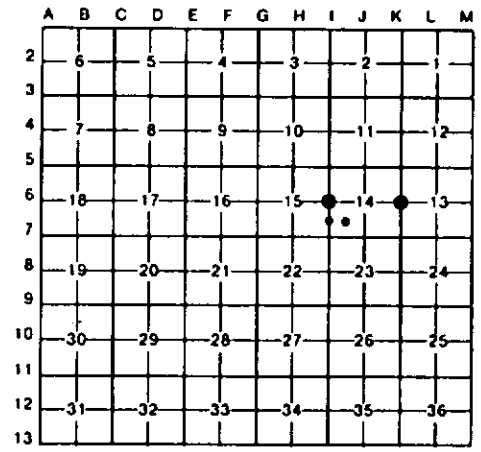

A. Description of original monument and accessories and/or subsequent restoration:

I-6	K-6	10	11
ACCEPTED FD 1/2" REROD IN MON BOX FOR 1/4 COR COMMON TO SEC 14 & 15. RLS PAUL LAPHAM SET THIS COR "SINGLE PROP MEASURE" IN 1971. CTR N-S BIT RD IS 1'E.	FD 1/2" REROD FOR E 1/4 COR OF S-14. FITS RLS PAUL LAPHAM WITS OF RECORD. OLD N-S FN REMAINS ARE 32' (± 2') WEST. LAPHAM REESTAB THIS COR BY SINGLE PROP BETW SEC COR'S TO N & S.	RESTORED SW COR OF NW 1/4 OF SW 1/4 OF S-14, MIDWAY & ON LINE BETWEEN W 1/4 & SW COR S-14. THIS FIT RLS PAUL LAPHAM, PLAT OF SURVEY, SW 1/4 OF SW 1/4 SEC. 14, L.1 PG.33. CTR N-S BIT RD IS 1'W. CTR GR RD SE IS 29' ± 2' N.	ACCEPTED FD 1/2" IRON FOR CTR OF SW 1/4 OF SEC 14; AS PER RLS PAUL LAPHAM'S, PLAT OF SURVEY IN 1971, L.1, PG.33.

C. Description of monument for corner and accessories established to perpetuate locating the position of the corner:

I-6	K-6	10	11
FD 1/2" REROD IN MON BOX. #10" R PINE N65°E 41.77' #11" R PINE S70°E 41.39' 10" R PINE S40°E 63.90' SET CED POST W/ LOC TAG. WEST 33'	FD 1/2" REROD; ADDED DNR MON & SET CED POST. 8" B OAK N23°W 31.9' 11" R PINE N20°E 52.1' 2" W PINE N80°E 12.9' #10" J PINE S10°E 36.74' 2" W PINE S10°W 10.5'	DROVE 5/8" X 17" REROD W/RLS CAP. 10" R PINE N40°W 54.0' 8" W PINE S45°E 106.8' 11" R PINE S85°W 46.7' SET CED POST W/ LOC TAG. WEST 33'	FD 1/2" REROD W/RLS CAP; ADDED CED POST W/LOC TAG. 13" J PINE N35°E 9.4' 2" W PINE S85°E 46.0' 2" W PINE S35°E 51.7'

\*WIT BY OTHERS. #RLS P. LAPHAM WIT.  
 Signed by Carl F. Roser 12028 Date 8-10-92

