

SURVEY & REMONUMENTATION

FEB 18 1994

COMMISSION

LAND CORNER RECORDATION CERTIFICATE
Filing Requirement of Act 74, Mich. P.A. 1970

Approved By Delta County
 Land Survey Remonumentation
 Peer Group Under Act 345 Of
 P.A. Of 1990 On Nov. 20, 1994
Michael Schmeling
 Acting Chairman

For corners in

<u>DELTA</u> (County)	Located In:	Corner Code #
1. Public Land Survey	T <u>40 N</u> R <u>22 W</u>	<u>C-5 & C-8</u>
	T _____ R _____	_____
	T _____ R _____	_____
	T _____ R _____	_____
2. Property Controlling in Section	S _____ T _____ R _____	_____
	S _____ T _____ R _____	_____
3. Miscellaneous Property in Sec.	S _____ T _____ R _____	_____
	S _____ T _____ R _____	_____

Recorded January 21, 1994
 #9:00 o'clock a.m. in Liber 7 Page 359
William C. Thorne Reg. of Deeds,
 Delta County, Michigan
Register of Deeds Stamp & File Number

4. Lot No. _____, Recorded Plat _____
 5. Private Claims _____
 [C-5] NW COR OF SEC 17 [C-8] W1/4 COR SEC 20

I, M.P. DAVIS, in a field survey on NOVEMBER, 19 93, do hereby certify that under requirements of P.A. 74, Michigan P.A. of 1970, the corner points mentioned in lines 1 and 2 above were in conformance with regulations and rules therefore as required in the current manual of survey instructions of the United States Department of the Interior, Bureau of Land Management or by a decree of a Court of Law and/or that the corner points mentioned in lines 3, 4 and 5 above were in conformance with the rules of the Michigan Board of Land Surveyors or by a Decree of a Court of Law; established, re-established, monumented, re-monumented, recovered, found as expressed below:

NOTE: Not more than 4 corners, all in the same town and range, may be recorded on this certificate.

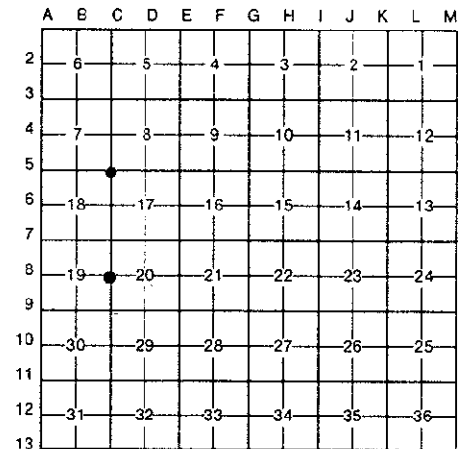

- A. Description of original monument and accessories and/or subsequent restoration:
 C-5 [NW COR SEC 17] WOOD POST - A. MERRYWEATHER, D.S. - 1846 (W.PINE 10"-S8°W-56 LINKS) (W.PINE 26"-N20°E-92 LINKS)
 M.S. McNABB - 1932 - FOUND WOOD STAKE IN PLACE SET I.P. (PINE 9"-N45°W-60.6') (PINE STUMP 24"-S44°E-54')
 C-8 [W1/4 COR SEC 20] WOOD POST - A. MERRYWEATHER, D.S. - 1846 (NORWAY PINE 26"-S50°E-23 LINKS) (NORWAY PINE 18"-N40°W -31 LINKS)
 NO RECORD EVIDENCE OF SUBSEQUENT MONUMENTATION OF THIS CORNER POSITION

- B. Description of corner evidence found and/or method applied in restoring or reestablishing corner:
 C-5 [NW COR SEC 17] FOUND IN PLACE THIS DATE REMAINS OF WOOD STAKE & McNABB'S 1932 I.P. IDENTIFIED SAME FROM McNABB'S PINE STUMP BT SCRIBED MARKS STILL PLAIN
 ACCEPTED AS BEING A CAREFUL & FAITHFUL REESTABLISHMENT OF THE POSITION OF THE ORIGINAL CORNER
 C-8 [W1/4 COR SEC 20] FOUND IN PLACE A 2-1/2" X 4' SOLID IRON BAR AS INDICATED BY OCCUPATION AND NUMEROUS SURVEYS IN THE AREA WHICH HAVE UTILIZED THIS MONUMENT - THIS MONUMENT IS TYPICAL OF THOSE ESTABLISHED IN THE AREA BY THE "SOO LINE" RAILROAD CO. ACCEPTED AS BEING A CAREFUL & FAITHFUL REESTABLISHMENT OF THE POSITION OF THE ORIGINAL CORNER

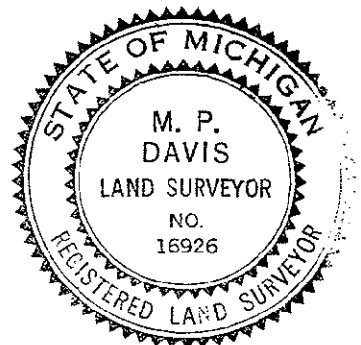

- C. Description of monument for corner and accessories established to perpetuate locating the position of the corner:
 C-5 SET, OVER EXISTING MONUMENT, A BERNTSEN ALNB30 ALUMN MON W/A CAP STAMPED TO ID THE CORNER POSITION
 THIS COR FALLS ON THE SOUTH EDGE OF AN E-W DIRT ROAD & IN AN OPEN AREA-NO NATURAL WIT'S NEAR
 SURVEY MONUMENT SIGN POST - N70°E - 0.98' (TO FACE)
 C-8 SET, OVER EXISTING MONUMENT, A BERNTSEN ALNB30 ALUMN MON W/A CAP STAMPED TO ID THE CORNER POSITION
 JACK PINE 7" POWER POLE OAK 10" SURVEY MONUMENT SIGN POST
 N62°E S12°E S77°W NORTH
 31.97' 30.83' (TO FACE) 6.90' 2.40' (TO FACE)

NOTE: BEARINGS TO REFERENCE OBJECTS ARE MAGNETIC & DISTANCES ARE TO A NAIL IN THE CENTER OF THE OBJECT UNLESS OTHERWISE NOTED

Signed by M.P. Davis Date 11/15/93

Surveyor's Michigan License No. 16926