

\$7.00  
\$2.00

SURVEY &  
REMONUMENTATION

MAY 22 2000

LAND CORNER RECORDATION CERTIFICATE  
Filing Requirement of Act 74, Mich. P.A. 1970  
KENT COUNTY REMONUMENTATION

For corners in

| Kent<br>(County)                      | Located in: Courtland<br>Township | Corner Code # |
|---------------------------------------|-----------------------------------|---------------|
| 1. Public Land Survey                 | T <u>9N</u> R <u>10W</u>          | <u>C-4</u>    |
|                                       | T _____ R _____                   | _____         |
|                                       | T _____ R _____                   | _____         |
|                                       | T _____ R _____                   | _____         |
| 2. Property Controlling<br>in Section | S _____ T _____ R _____           | _____         |
|                                       | S _____ T _____ R _____           | _____         |
| 3. Miscellaneous<br>Property in Sec.  | S _____ T _____ R _____           | _____         |
|                                       | S _____ T _____ R _____           | _____         |

REG. OF DEEDS

STATE OF MICHIGAN  
COUNTY OF KENT  
RECEIVED FOR RECORD  
1999 DEC - 8 AM 10: 01

11525

Register of Deeds Stamp & File Number

- 4. Lot No. \_\_\_\_\_, Recorded Plat \_\_\_\_\_
- 5. Private Claims \_\_\_\_\_

I, Randy Kolehouse, in a field survey on January 21 19 99, do hereby certify that under requirements of P.A. 74 Michigan P.A. of 1970, the corner points mentioned in lines 1 and 2 above were in conformance with regulations and rules therefore as required in the current manual of survey instructions of the United States Department of the interior, Bureau of Land Management or by a decree of a Court of Law and/or that the corner points mentioned in lines 3, 4 and 5 above were in conformance with the rules of the Michigan Board of Land Surveyors or by a Decree of a Court of Law; established, re-established, monumented, re-monumented, recovered, found as expressed below:

NOTE: Not more than 4 corners, all in the same town and range, may be recorded on this certificate.

A. Description of original monument and accessories and/or subsequent restoration:

|     |      |                |                   |           |
|-----|------|----------------|-------------------|-----------|
| C-4 | 1837 | G.L.O. Notes   | Cathcart          | Set Post  |
|     | 1963 | Witness Map    | K.C. Surveyor     | Stone     |
|     | 1978 | L.C.R.C. #1183 | Exxel Engineering | 3/4" Iron |

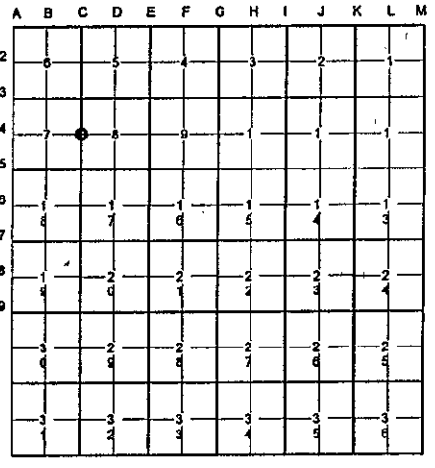

P.A. 345 1990 KENT COUNTY  
PEER APPROVED 7/29/99  
CHAIRMAN [Signature]

B. Description of corner evidence found and/or method applied in restoring or reestablishing corner:

C-4 Found a pinched 3/4" iron pipe 2.0' West of the C/L of Ritchie Avenue (gravel) running North and South and 5.0' South of the C/L of Russell Road (bit.) running West. Replaced a 3/4" iron pipe with a Standard Kent County Monument per witnesses from L.C.R.C. #1183.

L.C.R.C. #1183

- PK in sde 24" Oak ENE 18.88' (m. 1879')
- PK in W sde 30" Oak SSE 69.32' (m. 69.40')
- SE cor. conc. blocks on hse NW 140.75' (m. 140.60')

The selected location is accepted by me and is generally accepted by professional surveyors as the best available evidence of the position of the original corner.

C. Description of monument for corner and accessories established to perpetuate locating the position of the corner:

- C-4 Replaced a 3/4" Iron Pipe with a Standard Kent County Monument
  - Nail & K.C. remon. tag on S side 26" Oak N 85° E 18.79'
  - Nail & K.C. remon. tag on W side 32" Oak S 15° E 69.40'
  - Nail & K.C. remon. tag on NW side P. pole S 42° W 44.53'
  - SE cor. conc. block fndn. Hse. #12015 N 50° W 140.60'
  - C/L of gravel road running N-S, East 2.0'
  - C/L of bit. road running W, North 5'

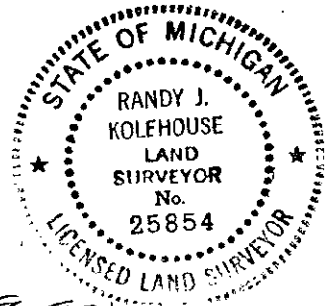

Signed by [Signature] Date 10-29-99

Surveyor's Michigan License No. 25854