

LAND CORNER RECORDATION CERTIFICATE
 Filing Requirement of Act 74, Mich. P.A. 1970

For corners in
MENOMINEE
 (County)

Located In: Corner Code #/1

		36N	28W	1-5
1. Public Land Survey	T	_____	R	_____
	T	_____	R	_____
	T	_____	R	_____
	T	_____	R	_____
2. Property Controlling In Section	S	_____	T	_____
	S	_____	T	_____
3. Miscellaneous Property in Sec.	S	_____	T	_____
	S	_____	T	_____

RECEIVED FOR RECORD
 95 DEC 27 PM 3:30
 BARBARA HOFFMANN
 REGISTER OF DEEDS
 1400 HILL ST. S. #1000
 MENOMINEE, WI 54751
 PAGE # 285 BK: 4
 Register of Deeds Stamp & File Number

4. Lot No. _____, Recorded Plat _____
 5. Private Claims _____

William Lenca, in a field survey on Oct. 25, 1995, do hereby certify that under requirements of P.A. 74, Michigan P.A. of 1970, the corner points mentioned in lines 1 and 2 above were in conformance with regulations and rules therefore as required in the current manual of survey instructions of the United States Department of the Interior, Bureau of Land Management or by a decree of a Court of Law and/or that the corner points mentioned in lines 3, 4 and 5 above were in conformance with the rules of the Michigan Board of Land Surveyors or by a Decree of a Court of Law; established, re-established, monumented, re-monumented, recovered, found as expressed below:

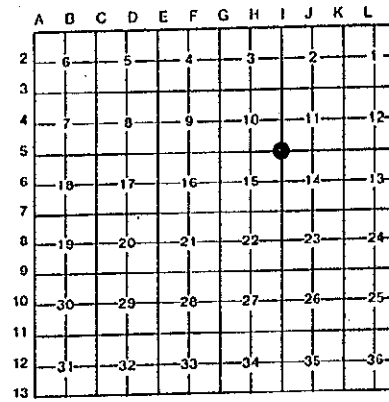

NOTE: Not more than 4 corners, all in the same town and range, may be recorded on this certificate.

A. Description of original monument and accessories and/or subsequent restoration:

- 1852: Original Survey by Francis Coleman - B.T.'s - Cedar, 06" - N24°W - 26 lks; Cedar, 08" - S62°E - 15 lks. No original evidence for this corner was recovered.
- 1971: L.C.R.C. No. 34 by Frank J. Bray, RLS No. 13575, states that he found a 3/4 inch diameter iron pipe set by unknown party, which fits well with GLO stream calls North and East. NEW TIES: Cedar, 6" - S26°E - 20.7' (found in good condition); Cedar, 8" - N06°W - 20.9' (now a stump with bottom blaze still showing).

B. Description of corner evidence found and/or method applied in restoring or reestablishing corner:

In a 1995 survey and section subdivision of Section 11, T36N-R28W, we recovered a 3/4" diameter iron pipe and 2 cedar B.T.'s as described in L.C.R.C. No. 34. The B.T. N06°W, 20.9 feet is now a stump. As stated in L.C.R.C. No. 34, this corner position fits well with stream crossings as noted in the original notes, and is accepted as the best available evidence of the position of the original corner.

C. Description of monument for corner and accessories established to perpetuate locating the position of the corner:

Set 2" dia. Aluminum Pipe/3-1/4" dia. Alum cap stamped for corner location in place of 3/4" dia. iron pipe:

14" dia. Spruce	N00°E	23.11 feet	Scr. NBT
10" dia. Cedar	N60°E	37.25 feet	Scr. NBT
10" dia. Cedar (Ex. B.T.)	S23°E	20.98 feet	Scr. NBT
7" dia. Cedar	S68°W	53.44 feet	Scr. NBT
Metal Survey Sign Post	S74°E	1.2 feet	

NOTE: All bearings are magnetic bearings. All distances are measured with a steel tape. Distances to trees are to nail in side of tree.

Signed by William Lenca Date Nov. 03, 1995
 Surveyor's Michigan License No. 26461

