

# LAND CORNER RECORDATION CERTIFICATE

Filing Requirement of Act 74, Mich. PA 1970

For Corners In:

Cheboygan

(County)

Located In

Corner Code #

1. Public Land Survey	T	36N	R 1W	D3
	T	36N	R 1W	E3
2. Property Controlling in Section	S	T	R	
	S	T	R	
3. Miscellaneous Property in Section	S	T	R	
	S	T	R	

4. Lot No: Recorded Plat:

5. Private Claims:

I, Carl T. Kiiskila, in a field survey on September 1, 2009 do hereby state that under requirements of PA 74, Michigan PA of 1970, the corner points mentioned in lines 1 and 2 above were in conformance with regulations and rules therefore as required in the current manual of survey instructions of the United States Department of the Interior, Bureau of Land Management or by a decree of a Court of Law and/or that the corner points mentioned in lines 3, 4 and 5 above were in conformance with the rules of the Michigan Board of Land Surveyors or by a Decree of a Court of Law; established, re-established, monumented, recovered, found as expressed below:

NOTE: Not more than 2 corners, all in the same town and range, may be recorded on this certificate.

Register of Deeds Stamp & File Number

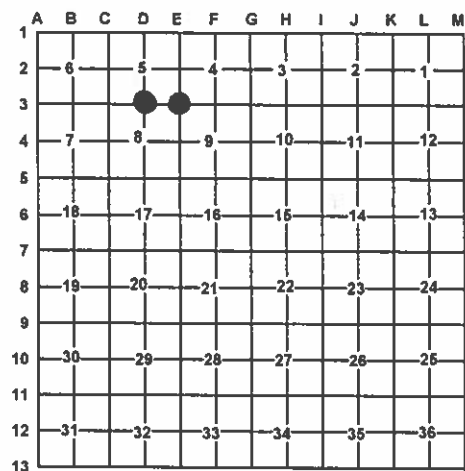

A. Description of original monument and accessories and/or subsequent restoration:

D3 – ¼ Corner comm. to sec.'s 5&8, T36N,R1W

E3 – Section Corner comm. to sec.'s 4,5,8,9, T36N, R1W

1855 – GLO – Harvey Mellen  
Beech 12" N32°W 30 Links  
Beech 8" S87½°W 19 Links

1855 – GLO – Harvey Mellen  
Beech 12" S59°E 39 Links  
Beech 12" N54°E 39 Links

1903 – County Surveyor Record,p.196 – David Bowen,  
Cedar Post 3" square. Beech 12" N32°W 30  
1979 – Survey Map – MDOC – Kenneth J. Ostling, P.S.#10068 – Shows  
finding ¾" pipe in fence line.  
1999 – Cert. of Survey – L.741,p811 – James H. Granger, P.S.#16041 –  
Fd. ¾" iron pipe. Fence Post S29°E 17.05'; 4" Maple N06°E 20.00'; 12"  
Twin Ash N41°W 35.00'; 36" Maple N60°E 34.40'

1903 – County Surveyor Record,p.196 – David Bowen,  
Cedar Post 3" square in center of N-S road.  
1979 – Survey Map – MDOC – Kenneth J. Ostling, P.S.#10068 – Shows  
iron under blacktop w/distances West and South.  
1997 – Cert. of Survey – L.675,p306 – James H. Granger, P.S.#16041 –  
Fd. ¾" iron pipe as recorded in L.A.,p.179.

B. Description of corner evidence found and/or method applies in restoring or re-establishing corner:

D3 – ¼ Corner comm. to sec.'s 5&8, T36N,R1W

E3 – Section Corner comm. to sec.'s 4,5,8,9, T36N, R1W

Found ¾" iron pipe at intersection of N-S and E fence lines. Accepted found pipe as the best available evidence for the position of the original corner. Found no other evidence to dispute the location for the corner.

Found ½" pipe 5'West of N-S C/L blacktop road and 4' South of C/L gravel road to East. Accepted found pipe as the best available evidence for the position of the original corner. Found no other evidence to dispute the location for the corner.

C. Description of monument for corner and accessories established to perpetuate locating the position of the corner:

D3 – ¼ Corner comm. to sec.'s 5&8, T36N,R1W

E3 – Section Corner comm. to sec.'s 4,5,8,9, T36N, R1W

¾" Iron Pipe  
Witnesses:  
\*N52°E 34.94' to set N&T on NW side 40" S.Maple  
\*S29°E 16.99' to fd. N&T on SE side fence post  
N85°W 29.85' to set N&T on N side P.Pole  
\*N42°W 35.43' to set N&T on E side 16" Twin Ironwood

½" Iron Pipe  
Witnesses:  
N76°W 36.91' to fd. N&T on N side old P.Pole  
N77°W 39.15' to set N&T on S side P.Pole  
S48°E 56.40' to set N&T at old N&T on S side 8"&15" Basswood Clump  
S64°E 67.77' to set N&T on S side 8" Ash  
N47°E 45.78' to fd. 5/8" CIR#16051

\* Previous recorded witness.

Carl T Kiiskila

Surveyor's Michigan License No.: 33981

2 - 25 - 10

