

LAND CORNER RECORDATION CERTIFICATE
Filing Requirement of Act 74, Mich. P.A. 1970

RECORDED

1998 DEC 14 PM 12: 24

For corners in

<u>Dickinson</u>	Located In:	Corner Code #
(County) <u>Norway Twp.</u>		
1. Public Land Survey	<u>T41N R 29W</u>	<u>C-8</u>
	T ___ R ___	<u>D-5</u>
	T ___ R ___	
	T ___ R ___	
2. Property Controlling in Section	S ___ T ___ R ___	
	S ___ T ___ R ___	
3. Miscellaneous Property in Sec.	S ___ T ___ R ___	
	S ___ T ___ R ___	

REGISTER OF DEEDS
 DICKINSON COUNTY
 RON MOORE, CLERK

Register of Deeds Stamp & File Number

4. Lot No. _____, Recorded Plat _____
 5. Private Claims _____

I, Robert F. Perkins, in a field survey on Oct. 29, 1998 do hereby state that under requirements of P.A. 74, Michigan P.A. of 1970, the corner points mentioned in lines 1 and 2 above were in conformance with regulations and rules therefore as required in the current manual of survey instructions of the United States Department of the Interior, Bureau of Land Management or by a decree of a Court of Law and/or that the corner points mentioned in lines 3, 4 and 5 above were in conformance with the rules of the Michigan Board of Land Surveyors or by a Decree of a Court of Law; established, re-established, monumented, recovered, found as expressed below:

NOTE: Not more than 2 corners, all in the same town and range, may be recorded on this certificate.

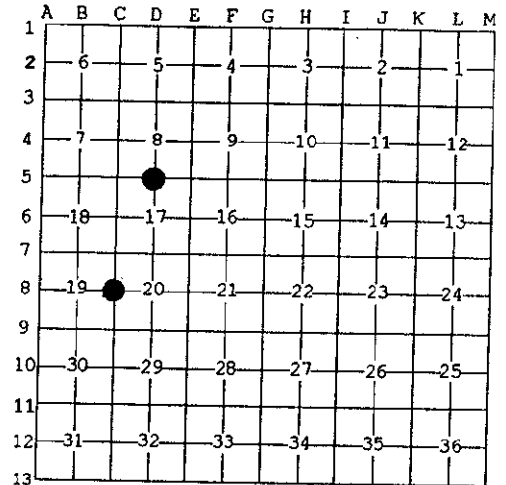

A. Description of original monument and accessories and/or subsequent restoration:

C-8 1/2 Corner Common to Sections 19/20
 Post by John Burt, D.S. 1849
 Original Bearing Trees
 Tamarack 8" N24°W 18 Lk.
 W. Pine 8" S56°E 15 Lk.

D-5 1/2 Corner Common to Sections 17/8
 Post by John Burt, D.S. 10-8-1849
 Original Bearing Trees
 Hemlock 6" N25°W 17 Lk.
 Cedar 8" S36°E 16 Lk.

B. Description of corner evidence found and/or method applied in restoring or reestablishing corner:

C-8 No Evidence of Original Corner or its Accessories Found.
 Found 1" Iron Pipe D.N.R. Marker with 4" Stamped Cap Set by Billy D. Buckler, RLS on 5-2-1961 (Old Corner Report #625)
 1961 Bearing Trees:
 Maple 6" S27°W 41 Lk. (Found)
 Maple 5" S53°E 30 Lk. (Found)

D-5 No Evidence of Original Corner or its Accessories Found.
 Found 1" Iron Pipe K.C. Corp. Marker with Stamped Cap as Set by E. Kazianka, RLS 6-6-1966 (Old Report #1013)
 1966 Bearing Trees:
 W. Birch 9" N19°E 26 Lk. (Found)
 W. Birch 10" S45°W 23 1/2 Lk. (Found)

C. Description of monument for corner and accessories established to perpetuate locating the position of the corner:

C-8 Found and Accepted Pipe Marker described in "B" above.
 New Witnesses:
 Maple 4" S50°E(M.B.) 16.80' Nail/Tag
 Maple 12" N08°W(M.B.) 23.40' Nail/Tag
 W. Birch 7" S52°W(M.B.) 16.12' Nail/Tag
 Spruce 10" N68°E(M.B.) 26.85' Nail/Tag
 Placed Carsonite Marker 1.0' North

D-5 Found and Accepted Pipe Marker described in "B" above.
 New Witnesses:
 W. Birch 14" S45°W(M.B.) 15.44' Nail/Tag
 W. Birch 12" N19°E(M.B.) 16.68' Nail/Tag
 W. Birch 12" S72°E(M.B.) 16.20' Nail/Tag
 Fir 6" S07°E(M.B.) 17.10' Nail/Tag
 Placed Carsonite Marker 1.0' North.

Signed by Robert F. Perkins
 Surveyor's Michigan License No. 12027

Date Nov. 20, 1998

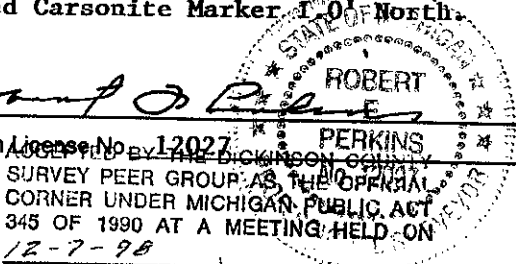

ROPER
 COUNTY REPRESENTATIVE