

LAND CORNER RECORDATION CERTIFICATE  
Filing Requirement of Act 74, Mich. P.A. 1970 as Amended

For corners in

Houghton (County)	Located In:	Corner Code #
1. Public Land Survey	T _____ R _____	_____
	T _____ R _____	_____
	T _____ R _____	_____
2. Property Controlling in Section	S 35 T 52N R 35W	PCC #1 Sec. 35
	S 35 T 52N R 35W	PCC #2 Sec. 35
	S _____ T _____ R _____	_____
3. Miscellaneous Property in Sec.	S _____ T _____ R _____	_____
	S _____ T _____ R _____	_____
4. Lot No. _____, Recorded Plat _____		
5. Private Claims _____		

Register of Deeds Stamp & File Number

I, Stephan J. Szyszkoski, in a field survey on 01/23/2012 do hereby state that under requirements of P.A. 74, Michigan P.A. of 1970, the corner points mentioned in lines 1 and 2 above were in conformance with regulations and rules therefore as required in the current manual of survey instructions of the United States Department of the Interior, Bureau of Land Management or by a decree of a Court of Law and /or that the corner points mentioned in lines 3, 4 and 5 above were in conformance with the rules of the Michigan Board of Land Surveyors or by a Decree of a Court of Law; established, re-established, monumented, recovered, found as expressed below:

NOTE: Not more than 2 corners, all in the same town and range, may be recorded on this certificate.

A. Description of original monument and accessories and/or subsequent restoration:

(PCC #1 Sec. 35) Property controlling corner on the north line of Section 35, being the Northwest corner of the East 263.00 feet of the West 541.00 feet of the NW1/4 of the NW1/4 of Section 35. Found no record of prior monumentation.

(PCC #2 Sec. 35) Property controlling corner on the north line of Section 35, being the Northeast corner of the East 263.00 feet of the West 541.00 feet of the NW1/4 of the NW1/4 of Section 35. Found no record of prior monumentation.

B. Description of corner evidence found and/or method applied in restoring or reestablishing corner:

(PCC #1 Sec. 35) Established the position for the corner at the intersection of the north line of Section 35 with a line parallel to and offset 278.00' east, as measured at right angles, of the west line of Section 35. As measured along the Section line, this position is 298.90' northeasterly of Section corner I11 and 1028.43' southwesterly of 1/16 corner #1, Section 35.

(PCC #2 Sec. 35) Established the corner at the intersection of the north line of Section 35 with a line parallel to and offset 541.00 feet east, as measured at right angles, of the west line of Section 35. As measured along the Section line, this position is 581.68' northeasterly of Section corner I11 and 745.66' southwesterly of 1/16 corner #1, Section 35.

C. Description of monument for corner and accessories established to perpetuate locating the position of the corner:

(PCC #1) Set 5/8"x24" rebar with MDNR cap.  
Set measuring nail with MDNR tag in the side of:  
4" Sugar N24E 5.7' mrkd "PCC BT"  
7" Sugar S83E 9.9' do  
6" Maple S08W 2.8' do  
11" Spruce S43W 8.3' do  
S71W 18.39' Found 1.25" ID iron pipe.  
Set sq'd Cedar post adjacent.  
Bearings are magnetic.

(PCC #2) Set 5/8"x24" rebar with MDNR cap.  
Set measuring nail with MDNR tag in the side of:  
3" Y.Birch N25E 7.0' mrkd "PCC BT"  
5" Spruce S38E 14.55' do  
7" Maple S13E 9.5' do  
4" Maple S52W 4.7' do  
Set sq'd Cedar post adjacent.  
Bearings are magnetic.

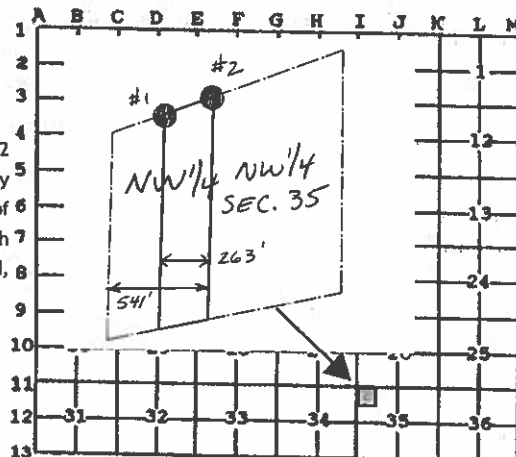

Signed by Stephan J. Szyszkoski  
Surveyor's Michigan License No. 33986

Date 01/31/2012

For the Michigan Department of Natural Resources, Forest Resources Division



16822

16823