

LAND CORNER RECORDATION CERTIFICATE

Filing Requirement of Act 74, Mich. PA 1970

For Corners In:

Presque Isle

(County)

Located In

Corner Code #

1. Public Land Survey		T	33N	R	4E	C-12
		T		R		
2. Property Controlling in Section	S 20	T	33N	R	4E	15
	S	T		R		
3. Miscellaneous Property in Section	S	T		R		
	S	T		R		

4. Lot No: _____ Recorded Plat: _____

5. Private Claims: _____

I, Carl T. Kiiskila, in a field survey on May 6, 2002 do hereby state that under requirements of PA 74, Michigan PA of 1970, the corner points mentioned in lines 1 and 2 above were in conformance with regulations and rules therefore as required in the current manual of survey instructions of the United States Department of the Interior, Bureau of Land Management or by a decree of a Court of Law and/or that the corner points mentioned in lines 3, 4 and 5 above were in conformance with the rules of the Michigan Board of Land Surveyors or by a Decree of a Court of Law; established, re-established, monumented, recovered, found as expressed below:

NOTE: Not more than 2 corners, all in the same town and range, may be recorded on this certificate.

Register of Deeds Stamp & File Number

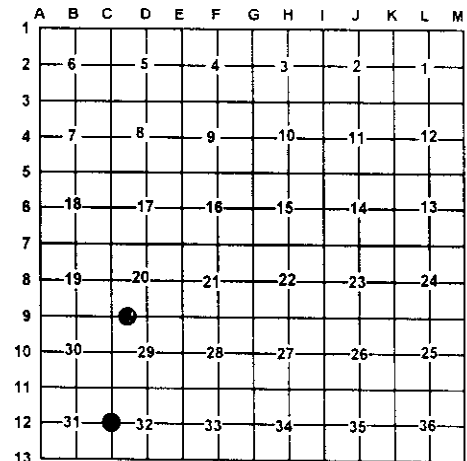

A. Description of original monument and accessories and/or subsequent restoration:

C-12 G.L.O. Alfred Millerd 1855 set quarter section post

Wit: Fir 10 N80°W 8 links

Tamarack 10 S25°E 15 links

15- This corner position was not established during the original government survey.

Ronald R. Bischer set a 1/2" rod by single proportion while doing a survey in the area in June of 1988. No witnesses were given.

B. Description of corner evidence found and/or method applies in restoring or re-establishing corner:

C-12 Found 1/2" rerod as set by Ronald R. Bischer P.S. #22428.

15- Established the Southwest corner of the Southeast quarter of the Southwest quarter of section 20 as per B.L.M. instructions for the subdivision of a section.

C. Description of monument for corner and accessories established to perpetuate locating the position of the corner:

C-12 Found 1/2" rerod placed a 1" X 48" pipe with DNR aluminum cap.

Wit: 6" Spruce N19°E 11.32'

26" Red Pine S18°E 21.48'

20" Red Pine S18°E 15.39'

7" Spruce S80°W 8.52'

1/2" Capped rod

P.S. #15410 S80°E 10.81'

15- Set 5/8" X 32" rerod with P.S. cap #33981

Wit: 5" Jack Pine N20°W 66.16'

8" Jack Pine N62°E 31.76'

22" Oak S60°E 69.52'

8" Jack Pine S16°E 37.48'

3/4" Pipe and Fence post S12°W 32.45'

Carsonite Post North 1'±

Signed by:

Carl T. Kiiskila

Date:

8-26-02

Surveyor's Michigan License No.:

33981

